BANGOR DAILY WHIG AND COURIER.

BY BOUTELLE BROTHERS. | ENTERED AS SECOND CLASS MAIL MATTER. | BANGOR, MAINE, MONDAY, MAY 22, 1893. | Price Three Cents | VOL. LX.--NO. 119.

It's hard getting through with your washing and cleaning, if you don't use Pearline. And you can use it, with great gain, upon anything that you want made clean. In washing clothes, perhaps you won't believe that Pearline is harmless. It has been proved so to millions of women, over and over again, but perhaps you won't be convinced. Then use it for something that can't be hurt. Use it for washing dishes, for instance, and save work. When you come to know it better and let it wash the clothes, you'll find that it saves the wear and tear as well as the work.

Send it Back Peddlers and some unscrupulous grocers will tell you "this is as good as" or "the same as Pearline." IT'S FALSE—Pearline is never peddled, and if your grocer sends you something in place of Pearline, be honest—*send it back.* 338 JAMES PYLE, New York.

The Largest Season's Increasing Trade

In Our Boys' and Children's Special Department has caused us to add a full line of the

[illegible]

In the New Shades of Bedford Cords and Corduroys.

ANOTHER LOT OF

Velvet Suits for Boys,

from 4 to 7 years, just added.

You Want to Buy your Boy a Lawn Puffed Blouse, the Latest Thing Out. Prices 75 cents and $1.00. They are beauties.

MEYER M. LEVY,

New Nichols Block, 127 Exchange St.

HOTEL SEYMOUR

Exchange Street, Lynn, Mass.

This Hotel will be opened

MAY 15.

The building is a beautiful fire-proof structure, heated by steam and lighted by electricity. It contains 125 light, bright rooms, furnished in the latest designs in oak, cherry, maple and birch.

Rope fire escapes in every room.

Cafe, European plan, open all day.

Rooms, $1.00 per day and upwards

J. B. PATTERSON, Proprietor.

m 15 M&Th tf

CLOSING OUT SALE OF BOOTS AND SHOES.

Having sold my Block, 92 Main Street, I shall close out my Entire Stock of BOOTS, SHOES, HATS, CAPS, etc., at cost. Now is the time for every one that wants such to call early while the sizes last, and get the greatest bargains ever offered in Bangor, at

NEALLEY'S, - 92 Main St.

mylv 2w

World's Fair TICKETS

Chicago and Return,

via BOSTON and Niagara Falls, and all direct lines, go on sale May 15th.

Tickets now sold are via various lines, including White Mountains Routes or Canadian Pacific Railway, for transportation only, or to include ALL EXPENSES, out and return and Hotel accommodations while in Chicago. Baggage checked, Pullmans reserved and Travelers insured. For information, call on or address

A. W. BENSON,

Ticket Agent M. C. R. R. - Bangor.

may6

THE BANGOR GENERAL HOSPITAL,

STATE ST., BANGOR, MAINE.

Opened June 7th, 1892.

Incorporated Dec. 16th, 1892.

Open daily for the reception of patients, whether with or without means.

Accident cases received at ALL hours.

The public are invited to inspect the hospital daily, after 1 o'clock P. M.

CHARLES HAMLIN, President.

CHARLES H. BARTLETT, Secretary.

WANTED.

200 Railroad Men.

Wages, $2.50 per day.

Board, $3.00 per week.

Fares advanced to work.

Call on or address

81 Exchange St, Bangor.

my19

IMPLEMENTS

—AND—

MACHINERY

For all kinds of work and soil. Selected for merit and durability.

RELIABLE FERTILIZERS

For all crops and soil at equitable prices. Your money's worth of any grade.

Meadow King Mower---New and Old Style.

Second to none. Reliable and light draft.

MIXED PAINTS.

Selected for farm and village use. Quality and shade first class. Prices based on value. No trouble to show goods, or promptly reply to inquiries or orders by mail. Illustrated circulars free. Write for what you want.

FRED ATWOOD, - WINTERPORT

April3 MWS8w&w13w

ACTS AND RESOLVES OF MAINE, 1893.

RECEIVED BY

D. BUGBEE & CO.

may21 d&w

A NEW LINE OF WALL AND CEILING PAPERS, WINDOW SHADES AND FIXTURES! Medium Priced Goods!

FOR SALE BY

CHAS. HIGHT.

apr8

BY TELEGRAPH.

[FOR LATEST DISPATCHES SEE THIRD PAGE.]

PREPARING FOR THE CONTEST.

Meeting of Committee of Interscholastic Athletic Association at Augusta.

AUGUSTA May 20. The Executive Committee of the Maine Interscholastic Athletic Association, is in session at Hotel North to-day, preparing for the third annual championship contest in Augusta, June 10. They adopted the collegiate athletic laws, the programme drawn up, officers appointed and a handsome championship cup ordered. Fourteen schools belong to the association. Ten will compete.

FOR THE WORLD'S FAIR.

Governor Cleaves and Party Leave for Chicago.

PORTLAND, May 20. Governor Cleaves, his military staff and Maine Executive Council left this city for the World's Fair, this morning, over the mountain division of the Maine Central. There were nearly a hundred in the party and they occupied three Wagner cars. They will arrive in Chicago Monday morning and take part in the exercises of Maine Day next Wednesday.

NEW CORPORATION.

Livermore Falls Driving Association Organized.

LIVERMORE FALLS, May 20. The Livermore Falls Driving Association officered as follows—President, A. C. Hutchinson; Vice President, A. M. Bumpus; Secretary, George O. Eustis; Treasurer, O. A. Barker—was organized Friday evening. A trot is to be held in Evergreen Park soon.

THE LOST IS FOUND.

Missing Man Turns up All Right.

PORTSMOUTH, N. H., May 20. Daniel Frisbee, of Kittery Point, reported missing, and who was thought to have been drowned, has turned up all right. He left his intoxicated companion asleep in their boat and went to York Beach, where he has been at work.

WASHINGTON NEWS.

Appointment of Fourth Class Postmasters.

WASHINGTON, May 20. The number of fourth class postmasters appointed to-day was 105. Among them were the following for Maine: Geo. Hussey, Nobleboro; K. W. Riggs, Riggsville; Lizzie E. Wass, South Addison.

Distinguished Visitors at the White House.

Princess Eulalie and party were received by the President and Mrs. Cleveland at the White House today. The greetings were very pleasant and had hardly a tinge of formality about them. Mrs. Cleveland and the Infanta chatted briskly in English during a part of the brief visit, while at times the conversation was general. At 11.15 the royal party returned to their hotel. They will remain in Washington until Thursday, when they return to New York.

Appointments by the President.

The President to-day made the following appointments: Owen McGary, Penn., Secretary of the United States Legation at Santiago, Chili.

Michael J. Hendrick, of New Hampshire. Consul of the United States at Belleville, Canada.

RECEIVERS APPOINTED

For the Pancoast Manufacturing Company.

NEW YORK, May 20. To-day Judge Lacombe appointed Archer V. Pancoast and Allenson T. Enos receivers for the Pancoast Manufacturing Company. The assets of the company are said to exceed one million dollars, and its liabilities will probably be found to be greater.

SUDDEN DEATH

Of an Officer While Performing His Duties.

BOSTON, May 20. United States Customs Inspector, Edwin Patch, 74 years old, ex-representative to the Legislature and in customs service 13 years, dropped dead on Pier 6, East Boston, this morning, while performing his duties.

A TRUSTED OFFICIAL

Arrested in Boston for Embezzlement.

BOSTON, May 20. Albert D. Jacobson, one of the editors of the Jewish Chronicle, and Superintendent of the Hebrew Charitable Employment Bureau, was arrested, last night, charged with embezzlement. He confesses to having appropriated $900, which his poor countrymen had entrusted to him to send to relations abroad, but the total amount, it is said, will reach much larger figures.

SHOCKING ACCIDENT.

A Young Girl Burned to Death by her Clothes Catching Fire.

WATERBURY, Conn., May 20. Maude, the 8 years old daughter of H. L. Roberts, of Naugatuck, was burned to death under singular circumstances, last night. The child was in front of the stove when her clothing caught fire. She rushed up stairs and sought the protection of an aged woman named Mary Monroe, of Waterbury. The bed on which the latter was lying was set on fire and the child was burned to death. The Monroe woman died this afternoon from injuries received. The fire department was called out as the house was in danger, but the flames were quickly extinguished. The Roberts family was away at the time.

AN ALLEGED DEFAULTER

Surrenders to the Police.

BOSTON, May 20. Walter Paine, 3d, surrendered to the police to-day, and was admitted to bail in $10,000. He was agent and treasurer of the American Linen Company and it was alleged he falsified the books of the corporation to cover up illegal transactions. The offense was committed about the date of Chace-Hathaway defalcations and shortly after it became known, he escaped to Montreal where he has since been interested in a cotton mill.

Case may be Dismissed.

NEW BEDFORD, Mass., May 20. It is stated from undoubted authority that the cases against Walter Paine, 3d, the embezzling treasurer of the American Linen Co., of Fall River, will probably be dismissed. No official action can be had until the June term of the Supreme Court, but steps will then be taken. The reasons for action will be the long exile of the man, 14 years, the character of the petition in his behalf presented to District Attorney Knowlton, which was signed by every person living, who suffered by Paine's embezzlement, and the advanced age of the man, which is about 70 years.

THE NATION'S GUESTS.

Government Will Pay All Bills for Their Entertainment.

WASHINGTON, May 20. The government will pay all bills incurred for the entertainment of the Duke of Veragua. This statement was made by Secretary Gresham yesterday. The Duke is a guest of the nation, and as such all his needs and desires will be complied with, at the expense of the general government. As the Infanta Eulalie comes also in the capacity of the nation's guest, her entertainment will be provided by the government.

OFFICERS ELECTED

For Woman's International Congress.

CHICAGO, May 20. The International Council of the Woman's Congress, last night, elected the following officers: President, Lady Aberdeen of England; Vice President, May Wright of the United States; Recording Secretary, Mme. Maria Morton, of France; Corresponding Secretary, Eva McLaren, of England; Treasurer, Baroness Alexandria Gripenberg, of Finland.

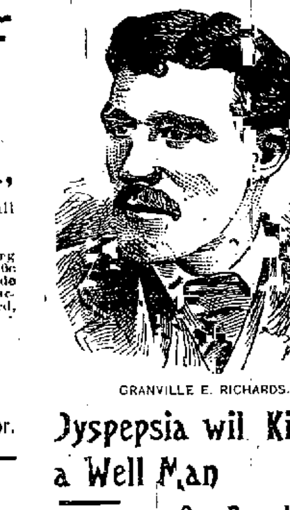

GRANVILLE E. RICHARDS.

Dyspepsia will Kill a Well Man

The Kind that Never Fails

Our Remedy will Kill Dyspepsia

Dyspepsia is a subtle disease which lurks along the highway of health, and steals upon its victim by slow and stealthy advances. When the first treacherous blow has been given a horde of accomplices rush forward and rob life of every enjoyment.

About Leon's Sarsaparilla.

Mr. Granville E. Richards, of Searsmont, Me., writes as follows:

Gentlemen:—I have been a sufferer from Dyspepsia for years. No one knows what I have suffered both in body and in mind. As my strength gradually failed I became nervous, despondent at times and completely discouraged. I have tried almost every remedy offered for my trouble, but nothing ever helped me, and life was still a burden until I took Leon's Sarsaparilla, which went directly to the spot, and began immediately to gain in flesh, strength, and spirits. I am now a well man. Nothing I eat distresses me, and once more the future seems bright. Leon's Sarsaparilla cured my Dyspepsia.

EACH BOTTLE GUARANTEED.

Liver Complaint, Dyspepsia, Nervousness & Sleeplessness,

Flee at the advent of

SKODA'S REMEDIES,

WHEN PHYSICIANS FAIL.

GEO. REDDEN IS A RESIDENT OF WINDSOR, N. S. MR. R. IS A MEMBER OF THE METHODIST CHURCH, AND HIS CHRISTIAN CHARACTER AND INTEGRITY ARE BEYOND REPROACH.

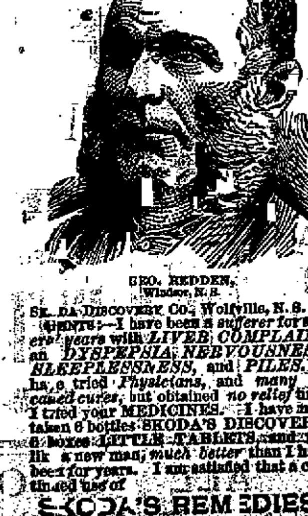

GEO. REDDEN, Windsor, N. S.

SKODA DISCOVERY CO., Wolfville, N. S.:

GENTS:—I have been a *sufferer for several years with LIVER COMPLAINT, an DYSPEPSIA, NERVOUSNESS, SLEEPLESSNESS,* and *PILES.* I have tried *Physicians,* and *many so-called cures,* but obtained *no relief* until I tried your MEDICINES. I have now taken 6 bottles SKODA'S DISCOVERY, 6 boxes LITTLE TABLETS, and feel like a new man, *much better* than I have been for years. I am satisfied that a continued use of

SKODA'S REMEDIES,

will COMPLETELY CURE me. I have great pleasure in *recommending these REMEDIES* to suffering humanity, as SURE TOP MEDICINES.

Yours, GEO. REDDEN.

SAD ACCIDENT.

A Platform Breaks Down at the Woman's Congress.

A Dozen Women Seriously, but None Fatally Injured.

CHICAGO, May 20. A disastrous accident to-day, marred the close of the great Congress of Women. A section of flooring, 20 by 30 feet in extent, forming the entrance to Washington Hall in the Art Institute, suddenly gave way and fell to the ground, a distance of twelve feet. Seventy-five women fell with it, and the cries of thousands of women already assembled, contributed to the excitement that followed. After scores of people had come to the rescue and the nearly four score of women extricated, it was found that not over a dozen persons had been seriously injured—none of them fatally. Luckily the majority of the women composing the six dozen who fell, were strong, young or middle aged, and were soon able to take care of themselves.

A DANGEROUS MAN.

A Noted Dynamiter Arrives in New York.

NEW YORK, May 20. James McKevitt, a dynamiter, who once nearly succeeded in laying all the public buildings of Liverpool in ruins, arrived here yesterday on the steamship Gallia. He has served fifteen years in various prisons in England for his attempt. He was released from Portland prison April 3d.

EFFECTS OF A DRINK.

Police of Boston Investigating a Case of Probable Opium Poisoning.

BOSTON, May 20. The police are investigating the case of Mary Grazio, an Italian street piano grinder, who died, it is thought, from the effects of a drink of liquor given her in a Portland street saloon, where she was soliciting pennies, last night. Immediately after taking the liquor she staggered to the sidewalk, fell and never recovered consciousness. Physicians say the symptoms were similar to those of opium poisoning.

UNSEASONABLE WEATHER.

Ice Formed in Portions of Connecticut Friday Night.

ROCKSVILLE, Conn., May 20. A frost prevailed last night throughout Tolland county, and ice formed in many places.

SUNDAY OPENING.

Attorney General Olney Requested to Issue an Injunction.

WASHINGTON, May 20. Telegrams, letters and resolutions protesting against the opening of the World's Fair on Sunday, continue to pour in on Secretary Carlisle and Attorney General O'Leary. The latter is requested to get out an injunction against the fair.

FOREIGN NEWS.

A Brief Vacation.

LONDON, May 20. The House of Commons has adjourned until May 29.

Farms Converted into a Lake of Slime.

CHRISTIANIA, May 20. A land slip at Valerdalen, just north of Trondhjem, converted twelve large farms into a lake of slime. Many farmers' families are believed to have been buried in the mud.

Stirring Up the Chinese.

BANGKOK, May 20. It is reported that the French intend to blockade this port. The Chinese who constitute half the population of the city, are much disturbed by the report. The British residents have made a demand upon their government for a gunboat to protect them.

An Order to Prohibit Sealing in Behring Sea.

LONDON, May 20. An order in the council will be issued to prohibit sealing in Behring Sea until May 1, 1894.

Nine Men Lost in a Hurricane.

QUEENSTOWN, May 20. The British ship Lord Templeton arrived to-day from Bombay. Nine of the crew were lost May 1 during a hurricane.

Medical Societies, in Berlin, Discuss Recurrence of Cholera.

BERLIN, May 20. At a meeting of the medical societies, last evening, Prof. Virchow said the recurrence of cholera anywhere in Germany this year was improbable. The Hamburg police will prosecute the newspapers which stated that several cases of Asiatic cholera had been found in that city and the suburbs recently.

Czar of Russia Reported Ill.

BERLIN, May 20. It is reported here that the Czar of Russia is ill. It is said he is suffering from a cancer.

Pardon Refused.

LONDON, May 20. Home Secretary Asquith has refused to release James Gilbert, alias Cunningham, who in 1885 was sentenced to life imprisonment for connection with the dynamite explosions at the Parliament House. Gilbert is said to have heart disease.

Another Attempt to Assault Gladstone.

LONDON, May 20. While Gladstone was travelling from London to Chester, yesterday, a heavy missile was thrown at his compartment as the train approached Willesden. The missile struck the window of the next compartment, which was occupied by the Dean of Chester. It smashed the glass and struck the cushion a few inches from the Dean's head. No arrest was made.

Steamship Wrecked.

WHITEHEAD, N. S., May 20. The steel steamship Craigside, of London, 3,000 tons, from Matanzas for Montreal, with sugar, struck some submerged object, about nine miles southwest of here, at midnight. She immediately filled and foundered in deep water. The crew landed in their boats in safety.

BUSINESS ITEMS

ASSESSMENT PLAN SHAKY.

Maine and New Brunswick Co. was Hardly Holding its Own—The Sale Regarded as a Wise One.

[Houlton Pioneer.]

We publish elsewhere, from the Bangor *Commercial*, quite an extended account of the opportunity offered to the policy holders in the Maine & New Brunswick Insurance Company to insure in the Commercial Alliance of New York, without examination or charge for entrance fee. While we have always regarded the Maine & New Brunswick Insurance Company as good as any of the purely assessment companies, still we notice that since January 1, 1892, the company has hardly held its own—the lapses exceeding the amount of new insurance.

Now when the lapses so exceed the new insurance that assessment fails to pay death losses, of course the end is at hand. We have never regarded insurance purely on the assessment plan anything but temporary; and as the Commercial Alliance is a first-class insurance company, having, as we are informed, been examined by a special committee of the directors of the Maine & New Brunswick Company, and as the charges of the Commercial Alliance are very low and reasonable, we cannot help but regard it a wise and thoughtful move on the part of the Maine & New Brunswick Company to afford an opportunity for its policy holders, should they see fit to do so, to secure a solid and permanent insurance.

USE LEON'S SARSAPARILLA, "THE KIND THAT NEVER FAILS."

When Baby was sick, we gave her Castoria.

When she was a Child, she cried for Castoria.

When she became Miss, she clung to Castoria.

When she had Children, she gave them Castoria.

GIVES GREAT RESULTS.

Fogg's "G—M" Liniment, for Sprains and Rheumatism.

USE SKODA'S DISCOVERY, The Great Blood and Nerve Remedy.

CHILDREN CRY FOR PITCHER'S CASTORIA

MERCHANTS NEED MONEY.

Banks Make Concessions and Relieve Their Embarrassment.

NEW YORK, May 20. The Evening Post says: It seems to be beyond a question that the merchants are now feeling an unusual need of money, and that they are making unusual demands upon the banks for loans. The banks it appear. have more. than the usual amount of money for investment, but they are reluctant to lend it on time. Merchants want it on time and will scarcely venture to take it on call. It would seem from this situation that a crisis awaited the mercantile community, but as interviews with representatives of prominent banks show the bank's concessions to their customers are rescuing the solid part of the business community embarrassment. The interviews show at the same time that that part of the mercantile community, which is not on a particularly solid foundation, has some reason to view the immediate future with apprehension.

"Call Back Yesterday—Bid Time Return."

The old building at the junction of York and Exchange streets having been recently demolished, we hear various items of its history from the oldest inhabitant or some of his children.

Some one has said it was once a hotel. It may have been. I am not old enough to remember what happened before the flood—Noah's—but I am quite sure it has not been a hotel since 1814, when the Sunday schools, one of the first in New England, was organized in an unfinished room, in the northwest corner of the building, and twelve simple children, full of curiosity to know what was expected of them, were seated on boards supported by blocks, and duly instructed by Mrs. McGaw, Miss Martha Allen and Eliashib Adams. Deacon Boyd was there, too, but the age was a little too fast for him, except—and that was a great exception—to offer prayer. That was safe to do anywhere.

The scene passes and Mr. Tom Bartlett and family occupy the house, the "unfinished room still remaining where the Wednesday evening conference was held." When the town was invaded by "the British," and the people were required to surrender their weapons of war, a search being made for those which might be concealed, the officers, entering Mrs. Bartlett's room, sitting room or kitchen, as the case might be, insisted on opening the door which was locked, into the "unfinished room." She, nothing daunted, made some objection, but at length said, what a pity I cannot show how the words bubbled forth from her soft, good natured lips—"Yes, yes, you may go in if you want to. You won't find many guns there—a few old Bibles and Hymn Books lying round—the sword of the Spirit."

About this search for arms—"Gideon Dutton," familiarly called "Dish Dutton," because he peddled wooden dishes, a man as good as gold, but not so wise as Solomon, did hide all the guns he could find, under the bridge. Being discovered, he was in danger of summary punishment when, Mr. John Barker, passing by, said to the soldiers, "O let him go. He is a poor crazy man." Gideon, scorning to escape by any such subterfuge replied, "Mr. Barker, I have my senses just as well as you have."

But this incident has nothing to do with the old house.

A time came when Mr. Loomis, the first settled minister in Bangor, found a home there. I hope the "unfinished room" had by this time become a parlor or the like, but am not sure. In that house Mr. Loomis was sick, nigh to death; and one cold winter's night, his people crowded from the street up to his chamber to catch his dying words and they heard him away down the stairs, as he sang, "Jesus Lover of my Soul."

But he did not die then, the crowd retired. The doctors went to rest, expecting to be called at any moment. Mr. David Hill waited near by. Aunt Sarah Harrod and another like woman remained. They said one to another, "now though he is going to die, it does seem as though we might make him more comfortable." They bathed him, they brought fresh coverings, did all that they alone, with such hands and hearts, could do, and by and by he said, "Aunt Sarah, do you think the doctors would object to my having some of Mr. Coombs' bottled cider?" And in the midnight Mr. Hill went for the restorative.

I am not sure when Miss Hayden's private school for boys and girls was in the old house—hope it was before Mr. Loomis lived there, for it was in the "unfinished room." The reading, writing, spelling went on, of course. But what embroidery we did, what painting we might have done! For Miss H. was recommended as having "few equals in that department." Who were the pupils? There was Ann Frances Carr, afterwards Mrs. Thornton McGaw, and there was Joseph Carr—just gone from us—and Catherine Hills, afterwards Mrs. John Crosby, and Hannah Jane Hills—Mrs. Waldo T. Pierce, and Mary A. Adams, etc.

Sometime Mr. Hadlock came into possession of the place. I recall nothing interesting which occurred in his days, unless it was that the good women had a prayer meeting in an upper room. He was a good man, and his wife was lovely. She was a sister of Samuel and Henry Call, whom a few remember, and many have heard of.

The top spins so fast I cannot see what is inscribed—the tin-man's shop, the plumber's headquarters, the old house torn down, the grand block rising where it stood. E. L. C.

March 22, 1893.

THE WORLD'S FAIR FAVORITE.

The only New England Cigar Selected to Be Sold at the World's Fair is Boston's Famous

SHEPPE'S EYE CIGAR

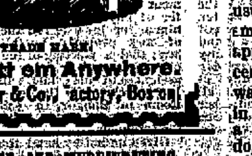

Union Made. 10 Cents. All Dealers.

TRADE MARK.

Ask for it em Anywhere.

S. S. Sepper & Co., Factory, Boston.

SHORTHAND AND TYPEWRITING.

Thoroughly taught. Day and evening sessions at Room 6, Exchange Block, over Veazie Bank. A. R. MARCHESON.

MAINE MELANGE.

New Sporting Region on the Bangor & Aroostook.

A Lisbon Lady Drowned in a Hogshead.

Androscoggin.

Mrs. Thomas Jordan, of Lisbon, mother of Councillman Holman Jordan, of Lewiston, was eighty-five years old and lived with her daughter near the railroad depot in that town. Her daughter was absent from home on Thursday, and Mrs. Jordan, as she frequently did, went to the hogshead near the door for a small bucket of water. It is supposed that she slipped and fell, for she was found upon her daughter's return, lying with her head submerged in the hogshead and her body partly upon the ground. She was dead and it is supposed had been in the water about twenty-five minutes. The hogshead is partially sunken in the earth, making it possible to stumble and fall headforemost into it.

There are now about seventy-five boarders at the county jail. Only twenty belong in Auburn and Lewiston. The greater amount of the prisoners are tramps in for vagrancy and intoxication.

O. F. Brien, assistant to Mr. Bass, the Boston architect and engineer who planned and built the Hollingsworth and Whitney mills at Waterville, is at Mechanic Falls, and has commenced the plans for the purpose of constructing all of the Poland Paper Company's mills under one roof. A large force of workmen have been employed getting out stone, and making preparations for the work which will now be pushed to completion.

Stage Driver Strout, of Durham, has had to invoke the aid of the steam cars to assist him in carrying the mail between Auburn and Southwest Bend. The reason for this is that the Androscoggin has appropriated a part of the river road, and the water is four feet deep in some places. Mr. Strout drives down to Lisbon Falls with his team, comes up on the forenoon train and returns on the one that leaves at 5 P. M.

A freshet is threatened on the Androscoggin river. All but the largest and one of the smaller ledges which protrudes from the falls are covered with water, and the high water mark seems to be the aim of the old stream that has carried so many pumpkins, barns, logs and other of Maine's products down over the rapids and falls to the waters of the ocean.

Aroostook.

The Canadian Pacific Railway have reduced the freight on shingles two cents per thousand to Boston and all Boston points.

Henry J. Hathaway, Collector of Customs for the Aroostook district, commenced the duties of his office May 1st. He has appointed the following deputies, James Archibald, Esq., Benj. B. Feeley, of Houlton; Howard W. Safford, Blaine; Wm. T. Spear and Eugene Theriault, Fort Fairfield; Allen E. Hammond, Van Buren; Henry W. Leveque, Fort Kent.

When the Bangor & Aroostook is completed and in running order to Ashland it will open a sporting region unsurpassed in New England. In the wilderness at the head waters of the Aroostook there are lakes and streams in abundance. Portage Lake, which is within easy reach of the Ashland branch, is the first in order of a magnificent chain of lakes, which for extent, variety of scenery, and the opportunity they afford of making a trip full of change of scene, and exciting incidents of rod and gun, are as attractive as any similar resorts in the world.

Last Saturday a young fellow named Joe Faulkner was drowned on the Big Machias while driving for McCullom. He had taken a peavy and gone down the stream to break the jam which had formed a short distance below, and with nine others got off to let the drive go by. They got on to the rear end as it passed them and rode down. They all got off again but Faulkner and as the logs rolled round he threw his peavy and fell backward into the water. One of the other men with him threw out a peavy for him to grasp but for some cause he did not avail himself of the opportunity, and sunk beneath the water and was seen no more. He was only nineteen years of age. His body had not been recovered when the drives left the lake.

The town of Monticello at a special meeting held last Saturday, voted to furnish free, to the Green Mountain Telephone Company, the poles for the line passing through the town.

Richard Smith, who lives in North Woodland, lost his house by fire, Sunday morning. The fire caught in the attic around the chimney and was discovered in season to save everything in the house. The building was entirely consumed. Insured for $1,000, says the Aroostook *Republican.*

Cumberland.

Isaac McLellan, the oldest representative of the native poets of Maine, will be eighty-seven years old next Sunday, and his friends are to celebrate his anniversary at Greenpoint, Long Island, N. Y. He was born in Portland, May 21, 1806, and is descended on his father's side from the well-known Scotch-Irish family of McLellan.

Kennebec.

Rev. C. A. Southard, Chaplain of the Department of Maine, G. A. R., has been engaged to deliver the address on Memorial Day at Waterville. Rev. Mr. Bean will preach the Memorial sermon on the Sunday preceding Memorial Day at the Free Will Baptist church.

Knox.

The steamer City of Richmond, which has been lying at the Maine Central wharf, Rockland, for nearly a year, was taken to New York last week, by Capt. Dennison. A sale is expected soon.

Washington.

Calais *Times*: The announcement is made, on authority, that the construction of the Maine Shore Line railroad will not be commenced this year. Some people had entertained the belief that the road, would be in full running order before haying time. But this is a world of shocks and surprises.

The citizens of Machias are going to dedicate the Porter Memorial library June 8, next, with public ceremony. To give additional attraction to the event they have expressed to the navy department their desire for the presence of the gunboat Machias, which is the first of the new naval vessels built in Maine.

Alfred Reynolds was before Justice B. Rogers, Pembroke, Wednesday, on a charge of breaking and entering the store of E. H. Sprague & Son, Monday night, and the larceny of goods therefrom, and was ordered to recognize for his appearance at the next sitting of the Supreme Judicial Court at Machias. Failing to secure bonds he was committed to jail.

The Snake and the Prairie Dogs.

From the spring of '69 to '80, as a frontiersman, I travelled over Kansas, southeast Colorado, northeast New Mexico, the Indian Territory, and northwest Texas. I have shot dogs, owls and snakes, probed their dens, and made careful observation of them, and never found any two of the three species residing in the same burrow.

The facts as I have found them are: The dogs dig the holes for home purposes, and from various causes many of these holes are deserted, some of which are afterwards occupied by snakes, others by owls, and others by spiders and other insects. Sometimes an entire village is deserted by the dogs; cause unknown; supposed to be failure of water supply or drowning out by floods. I once witnessed an unusual commotion among the dogs of a small village. Taking my gun, I quietly approached to within fifty feet of the center of attraction, and for a half hour watched proceedings. A rattler two feet in length was trying to get possession of a burrow, and the owners, two grown dogs, were trying to prevent it. The snake would crawl toward the hole and the dogs would rush at the snake, barking furiously, leaping in the air, bobbing up and down, and the snake would coil into fighting position and the dogs would run away, yelping in terror.

Occasionally some of the neighbor dogs, all of whom were in a state of intense excitement and terror, would come to assist in the home defence; but when the snake would coil up, they would utter a succession of terrified yelps and run off to their own homes. So persistent were they that during my half-hour vigil the snake did not succeed in going more than eight feet. It had evidently been within fifteen feet of the burrow when discovered by the dogs, and the alarm given that an enemy was near, as my presence was noticed, but seemingly little feared by the dogs. I gradually approached to about thirty feet of the snake, which was within two feet of the burrow, where I shot. As my train was ready to move, I regretted that I had not time to remain a couple of days and see the outcome of the affair.

My belief is that the snake would have entered the burrow and made a feast of the puppies; that while it was so doing, the villagers would have filled the entrance with dirt so closely and firmly packed that the snake would have been imprisoned for life, a victim of his own rapacity and their vengeance. I have seen many holes that had been filled, and solidly too, the marks on the surface showing that the work had been done by the dogs. And I am fully persuaded that it was done solely to imprison and destroy a snake which had entered and despoiled a home.—*San Francisco Examiner.*

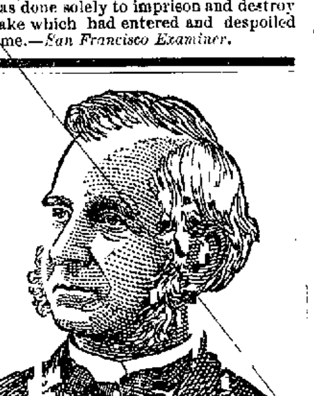

Rev. W. R. Puffer Of Richford, Vt.

I Vote for Hood's

Forty Years in the Ministry

Rheumatism, Dyspepsia and Insomnia—Great Benefit From Hood's Sarsaparilla.

"I have been taking Hood's Sarsaparilla for four or five months, and am satisfied that it is a very excellent remedy. I have been troubled with rheumatism more or less for a number of years. My back and hips, and indeed my whole body at times, have been afflicted. The rheumatism has been especially severe in my right arm between the elbow and shoulder, which has been so lame that I sometimes feared

I Should Lose the Use of It

entirely. I was in this condition when I began to take Hood's Sarsaparilla, but I had not taken more than a bottle or two when I began to feel better, and when I had taken four bottles, my rheumatism had entirely left me. I have been more free from rheumatism this season than for years. Besides the rheumatism, I, like

Hood's Sarsaparilla Cures

many others of sedentary habits—for I have been a minister of the Methodist Episcopal church forty years—have been troubled with dyspepsia, but while taking the medicine my

Appetite has Been Good,

food digested well and I have gained several pounds. I have also been troubled with insomnia, but since taking Hood's Sarsaparilla, sleep much better." REV. W. R. PUFFER, Richford, Vt.

N. B. Be sure to get Hood's Sarsaparilla.

HOOD'S PILLS cure liver ills, constipation, biliousness, jaundice, sick headache, indigestion.

THE KIND THAT CURES

MRS. ROBERT A. SPEAR, West Warren, Me.

AN AWFUL HUMOR!

Terrible Itching and Burning!

NECK AND STOMACH COVERED WITH SCABS!

"ITCHING PILES GAVE ME NO REST!"

What other Sarsaparilla could perform such a cure? Did you ever hear of any? Don't it seem ridiculous to tell poor suffering humanity that "OUR" Sarsaparilla has "MORE DOSES," or is "PECULIAR" when water contains all the above inducements? What you need, if you need anything, is "The Kind That Cures."

DANA SARSAPARILLA CO.:

GENTLEMEN:—For years I have had a TERRIBLE HUMOR. For months at a time the back of my neck and stomach would be COVERED WITH SCABS and would ITCH AND BURN TERRIBLY. I took Eight Bottles of a well-known remedy that is advertised for Skin and Blood Diseases, besides other remedies, used Soaps and Salves externally without any benefit.

I also had ITCHING PILES so bad I could not rest nights. The first bottle of

DANA'S SARSAPARILLA

did me more good than all the medicines I ever used before. I continued using it and MY NECK AND STOMACH ARE WELL, my ITCHING PILES are CURED.

I send you my photograph wishing others may receive as much benefit from DANA'S SARSAPARILLA as I have.

I remain your friend,

MRS. ROBERT A. SPEAR.

West Warren, Me.

Dana Sarsaparilla Co., Belfast, Maine.

Penobscot River Salmon,

FRESH MACKEREL,

KENNEBEC SHAD,

WHITE HALIBUT,

BLUEFISH,

WHITE FISH,

HADDOCK, COD,

FINNAN HADDIES,

OYSTERS and CLAMS,

LOBSTERS boiled every day.

Alfred Jones' Sons,

WHOLESALE AND RETAIL DEALERS.

Telephone, 23-3. my16

Fancy Pipes

—AT—

FRED T. HALL & CO.'S,

No. 3 KENDUSKEAG BRIDGE.

my17

Carpenters Wanted

To work on Saw Mill being built by The C. C. Stearns Co., Hampden. Call or address THE C. C. STEARNS CO., BANGOR, ME.

may2

Horsford's Acid Phosphate

Ask your Physician about Horsford's Bread Preparation. It is a pure, healthful and nutritious powder, and supplies the system with the phosphates of which fine flour is deprived.

TOILET SETS.

We have just received our Spring Stock of Toiletware and have a large line to select from.

Call and see our

SPECIAL BARGAIN

—AT—

$2.50.

We Can Save You $1 to $5 on a Set.

Low rent and small expenses enable us to quote low prices.

J. S. FINLEY & CO.,

94 Exchange Street.

Opposite Penobscot Exchange.

may10

European & North American Railway GOLD BONDS.

We offer for sale the new Maine Central European & North American Railway, First Mortgage, 40 years, 4 per cent. gold bonds, due January 1, 1932.

Or we are prepared to exchange the above for City of Bangor 6s, European & North American Railway loan, due January 1, 1894.

We are also buying City of Bangor 6s, European & North American Railway loan, due January 1, 1894.

We have on hand a desirable list of securities for private investment paying from 4 to 6 per cent. interest.

Particulars given on application.

FRED E. RICHARDS & CO.,

PORTLAND, ME.

may5

PHILADELPHIA LAWN MOWER

CREAT REDUCTION IN PRICES THIS YEAR.

The Only Perfect Lawn Mower.

Lightest Draft. Most Durable.

OVER 500,000 SOLD.

The genuine have the maker's name cast on one wheel, and the words "Philadelphia Lawn Mower" on the other.

All that have not are inferior imitations that won't last; don't buy them. You can get the *genuine for the same money.*

On large lawns the Philadelphia Horse Lawn Mower is economical, and gives splendid satisfaction.

FOR SALE BY

W. P. DICKEY & CO.,

—DEALERS IN—

Hardware, Paints, Oils, Varnishes, Doors, Windows, Blinds, Screen Doors, Lime, Hair and Cement.

BANGOR, - - - MAINE.

may19

Special Notice.

Having disposed of my tailoring business to J. S. Baker, I desire that all bills against me shall be presented within thirty days. All bills owing me, not paid within thirty days from date, will be left in the hands of an Attorney for collection.

EUGENE T. FERNALD,

2 Granite Block, Bangor, Me.

Bangor, March 15, 1893. mch16

Anti-Moth!

For Packing Away Furs, Woolens, etc., Safely,

USE

White Tar Camphor Paper,

White Tar Camphorette Cakes,

White Tar Camphor Flakes.

The best mixture made for the protection of clothing, etc., from attacks by moths or other insects.

AT HARLOW'S DRUG STORE,

4 Smith Block.

apr20 FMW

C. D. FLYNN,

8 and 9 State Street.

[illegible]

ALL SIZES.

C. D. FLYNN.

may1

Whig and Courier.

BY BOUTELLE BROTHERS.

All business letters should be addressed to Boutelle Brothers, and communications intended for publication should be addressed: "Editor of Whig and Courier."

MONDAY, MAY 22, 1893.

The Boston *Herald* in the course of a long editorial says there is nothing the matter with business except a lack of confidence. That appears to be about the size of it. Neither the President or his Secretary of the Treasury have manifested sufficient knowledge of the finances of the country to inspire business men with confidence.

The proposed race of 300 cowboys from Chadron, Neb., to the Nebraska Building on the Chicago Fair grounds is a method of illustrating American enterprise that ought not to meet with public approval. The distance is 700 miles and each rider is allowed only two horses for the whole distance. As the start is to be made June 25, it will be seen that it is proposed to ride a horse 350 miles during the hottest part of the year and at a gait that will most likely kill the poor beasts. There is nothing humane or attractive or suggestive of the enterprise in such a feat. It would be cruel to the last degree to encourage the undertaking in the least, and every society for the prevention of cruelty to animals ought to protest against it. It will be no celebration of the Columbus year to achieve success in such a barbarous trial of endurance and speed.

The Georgia editor who was refused an office because he referred to Mr. Cleveland as a Mugwump, on receipt of the news at his home paid his respects to the President as follows:

If Editor Myrick had known that the President could not rise above prejudice instilled into his mind against those who believed him not the most available man to nominate, and who opposed him in the interests of Democracy Editor Myrick would, in so far as he was concerned, have saved the country the mortifying spectacle of a President of the United States adopting the methods of a ward boss in settling scores with his personal opponents after the victory. If Editor Myrick had known this, some other man would have been the object lesson for Democrats to contemplate, that's all.

Experience is often a sad but very effective teacher. The editor who desires an office under this Administration will do well to remember that flattery is the road to the President's favor. They cannot heap it on any too thick as his capacity for absorbing the same is limitless.

An esteemed contemporary discussing the report, which it is inclined to doubt, that the President proposes to place all of the offices under civil service rules, says such a change would "realize the full aims of the most advanced reformers." Ever since this Administration came in old and and efficient servants of the government have been walking the plank to make room for Democrats without the slightest regard to their fitness for the positions selected. The present Comptroller of the Currency knows no more about the banking system of the country than a school boy. He was selected simply because he is a Cleveland idolater with no business experience and therefore willing to accept such ready made views as may be handed into the department. If the scope of the civil service rules is to be enlarged the change will not be made so long as any considerable number of Republicans are left in office, and will be calculated to keep Cleveland's incompetents in their positions. This is not reform. It is simply a scheme to give the friends of the most persistent office-seeker in the country to-day life positions.

The Democratic family of Ohio is not a happy one. Senator Brice has no influence at the White House, while ex-Governor Campbell is consulted about most of the appointments made in Ohio. But Brice can control the Democratic machine at home, and Campbell could not be nominated for Governor again if he wanted to be. Congressman Harter and Allen W. Thurman are another pair of Buckeye Democrats who find their best enjoyment in pulling against each other. At a meeting of the Thurman Club in Columbus last Tuesday night Harter was a guest and was invited to discuss the financial question. He took his stand against inflation, and when he had finished Allen W. Thurman jumped to his feet, denounced Harter's financial heresies, and made a free silver speech. The prospect of harmony among the Democrats of Ohio grows beautifully less as the need for it increases with President Cleveland to defeat Governor McKinley. The President will do all he can to defeat the tariff leader, but Mr. Cleveland never was very popular in Ohio. He always rides through the Buckeye State in the night time.

A Washington despatch says: Another subject which has been and for a long time to come will be a special and fruitful source of anxiety to Mr. Cleveland is that of revenue legislation, in respect to some features of which there is good reason to believe that he is at odds with a very large proportion, if not a majority, of his party. He realizes that something must be done, and yet it is hardly too much to say that he distrusts the ability of the majority in Congress to deal with the subject wisely or intelligently. That majority, as well as the Executive, is bound to make a tariff "for revenue only," but he knows that there can be know extension of the existing free list or radical reduction of existing rates of duty without such a reduction of revenue as would make it immediately necessary to restore sugar to the dutiable list, or to levy new taxes. He knows, too, that an overwhelming majority of his party in both branches of Congress favors the imposition of a tax on incomes to make good any deficiency caused by the reduction of the revenue from customs. The problem with which he and his party now have to deal with is wholly different from the one they faced when he wrote and sent to Congress his famous message of 1887. That was a mere party challenge, and the country so accepted and regarded it; now the country expects action—radical and decisive action. Is it any wonder that the prospect adds to Mr. Cleveland's burden of anxiety?

Lost Cause and Memorial Day.

A recent issue of the Richmond (Va.) *Despatch* contained the following advertisement, signed by four national and eight private banks doing business in the city:

In order that the officers of the respective banks may have an opportunity to participate in the exercises incident to the re-interment of ex-President Davis, we, the undersigned, would respectfully request parties having notes maturing on that day (May 31st) to attend to same on Tuesday, May 30th.

The true significance of this matter is pointed out by the editor of the New York *Morning Advertiser*, who is doing good work in revealing the real sentiment of the South, as follows: In other words, business is suspended on the 31st day of May that honors may be paid to the memory of that arch conspirator against human rights, Jefferson Davis, the most potent spirit in the Slaveholders' Rebellion against the Republic of Washington; and in order to do this the public is not tied that it must ignore the day set apart by Congress and a majority of the States as a National Holiday, a day upon which a loyal people may pay the tribute of patriotic affection and gratitude to the memories of the men who crushed that Rebellion and gave up their lives that free government might live.

The significance that belongs to this performance is increased when it is considered that it is the act of business men who are not, as a rule, professional politicians. If it had originated with politicians it might have been doubted whether they represented the sentiments of the people—it would have been looked upon as demagogical and comparatively unimportant.

But the Richmond bankers know full well that in issuing this notice they are acting in harmony with the feelings of the people of their city and State. They would not do such a thing if there was a generally diffused spirit of strong loyalty and devotion to the Republic existing in Virginia — business considerations alone would restrain them.

SPECIAL NOTICES.

THE NEXT MORNING I FEEL BRIGHT AND NEW AND MY COMPLEXION IS BETTER.

My doctor says it acts gently on the stomach, liver and kidneys, and is a pleasant laxative. This drink is made from herbs, and is prepared for use as easily as tea. It is called

LANE'S MEDICINE

All druggists sell it at 50c. and $1 a package. If you can not get it, send your address for a free sample. Lane's Family Medicine moves the bowels each day. In order to be healthy this is necessary. Address, ORATOR F. WOODWARD, Le Roy, N. Y.

CARD.

The family of the late Nathan P. Kellogg desire to express their thanks to all the friends who have so kindly sympathized and assisted them in their recent deep affliction.

my22

[illegible] at lowest rates, in the

Oldest Mutual Company

in the Country.

ENDOWMENT POLICIES,

Liberal Annual Dividends.

—ALSO—

ACCIDENT POLICIES AND TICKETS

for any amount on any term.

For rates and pamphlets call on

BLAKE, BARROWS & BROWN,

9 CENTRAL STREET, BANGOR.

may20

THE CONNECTICUT MUTUAL LIFE INS. CO.

What Form of Policy is most Desirable?

That depends on circumstances. For those who can pay the larger premiums, a whole life policy, with all premiums to be paid up in ten, fifteen, twenty, or twenty five years, is the most desirable, for the burden of paying premiums is limited to a comparatively short time, the whole insurance then becomes paid up, and if afterward the insurance becomes unnecessary, it can be surrendered for a cash value proportioned to the increased premium.

H. N. FAIRBANKS, - General Agent,
21 Main Street, Bangor, Me.

my20

[illegible] ...gs

In great variety. Colors to harmonize with papers, at

MARSTON & GORHAM'S,
NO. 8 STATE STREET.

my20

Are You Going to Chicago?

Before starting for the World's Fair see that you are provided with an Accident Ticket in the Travelers Insurance Company of Hartford. The crowd will be great. You may need it.

D. M. HOWARD & SON, Agents,
NO. 3 EXCHANGE BLOCK.

apr29

STOCKS

A Choice Variety of
MUNICIPAL BONDS
Of the highest character, for Safe Investment of Savings and Trust Funds, for sale at Lowest Current Rates, by
BOWLER & MERRILL, Bankers,
and Proprietors of the
BANGOR SAFE DEPOSIT VAULTS,
No. 1 Kenduskeag Block. - Bangor, Maine.

BONDS

aug18 tf

[illegible]

—ON—

REAL ESTATE SECURITY,

Town, City and County Bonds Bought and Sold.

A Choice list of Securities for Investment, paying from 4% to 5½ per cent. interest on hand and for sale.

Money deposited in the

TIME DEPOSIT DEPARTMENT,

draws interest at the rate of 4 per cent per annum, payable January and July.

Eastern Trust & Banking Co.

JOHN CASSIDY, President. JAMES ADAMS, Vice President.

apr17 tf

Endowment Insurance
—IN THE—
Mutual Life

Pays over 4% Compound Interest.

The MUTUAL LIFE on January 25, 1873, issued two Endowment policies for

$22,000.

The insured paid all premiums in full allowing his dividends to accumulate, and on January 25, 1893, the company paid in cash as per statement below, the sum of

$84,298.48.

PLAN 20 YEAR ENDOWMENT. (10 Payments.)

Age 45, No. 127,930 / 127,931

Annual Premium, $1,839.88.

Amount of policies $22,000 00
Total dividends declared 13,293 41

Total paid by Company [illegible]
Deduct premiums paid [illegible]

Total Return over cost $16,026 [illegible]
or $196.81 more than 4 per cent. compound interest.

TYLER, FOGG & CO., [illegible]
F. A. KING, - General Agent,
Nichols Block, Bangor, Me.

my23

N... [illegible]

SWIFT'S SPECIFIC is totally unlike any other blood medicine. It cures diseases of the blood and skin by removing the poison, and at the same time supplies good blood to the wasted parts. Don't be imposed on by substitutes, which are said to be just as good. *It is not true.* No medicine has performed as many wonderful cures, or relieved so much suffering. IN THE WORLD

"My blood was badly poisoned last year, which got my whole system out of order—diseased and a constant source of suffering, no appetite and no enjoyment of life. Two bottles of S.S.S. brought me right out. There is no better remedy for blood diseases."
"JOHN GAVIN, Dayton, Ohio."

Treatise on blood and skin diseases mailed free.
SWIFT SPECIFIC CO., Atlanta, Ga.

MARINE JOURNAL.

PORT OF BANGOR.

SATURDAY, May 20.

ARRIVED.

Steamer Lewiston, Ingraham, Boston.
Steam tank Maverick, Kelley, Bayone, N J, oil in bulk to Henry McLaughlin.
Sch A F Kindberg, Kendall, Newburg, coal to F H Noble.
Sch Melissa Trask, Trask, Hoboken, coal to E & I K Stetson.
Sch Abram, Richardson, Belfast.

CLEARED.

Steamer Katahdin, Pierce, Boston.
Steamer Cimbria, Shute, Bar Harbor.
Steam tank Maverick, Kelley, Bayone, N J.
Sch George W Lewis, Harriman, Dorchester, lumber by the W T Pearson Co.
Sch Delaware, Bullock, Boston, lumber by Wm Engel.
Sch Balance, Beverly, lumber by Cassidy & Thissell.
Sch E A Whitmore, Whitmore, Mt Desert.

SUNDAY, May 21.

ARRIVED.

Bark Andrea Lo Vico, Boston.
Barkentine Thomas J Stewart, Blake, Philadelphia, coal to M C R.
Sch Harmona, Norwood, Elizabethport, coal to F H Noble.
Sch Estelle, Hutchings, Terendena, hard pine to B & A R.
Sch Charleston, Saunders, Boston, flour to J C Towle and general cargo to others.
Sch Abbie E Willard, Atwood, Boston.
Sch Lizzie C Rich, Rich, Portland, corn to A R Hopkins.
Sch Josie Hook, Bryant, Boston.
Sch Daniel B Feering, Boston, to Henry Lord & Co.
Sch Dickey Bird, Portland, to Katahdin Ice Co.
Sch Lizzie J Clark, Cole, Bath.
Sch Wm H Jewell, Gulliver, Rockland.
Sch Columbian, Webster, Rockland.
Sch Maria Webster, Hutchings, Winterport.

CLEARED.

Steamer Lewiston, Ingraham, Boston.
Sch Julia Nelson, Farrar, New York, lumber by F W Ayer & Co.

DOMESTIC PORTS.

NEW YORK. Ar 18th, schs James A Garfield, Woodbury, Manzanilla 23 days, via Delaware Breakwater; Mary E Morse, Newbury, Mobile 23 days; Chas Davenport, Pinkham, Brunswick 6 days. Bound East, Emma S Briggs, Gray, Port Johnson for Lynn. Sld, ships Shenandoah, San Francisco; schs Jennie F Willey, Port Royal; Norombega, Jacksonville.

APALACHICOLA. Sld 18th, sch Charlotte T Sibley, Bartlett, Belfast, Me.

DUTCH ISLAND HARBOR. Ar 18th, sch Dora Clark, Machias for New York.

PUNTA GORDA. Ar 13th, sch Lizzie M Ells, Davis, Mobile.

NEWCASTLE. Passed up 18th, sch Herald, Lowell, New York for Philadelphia.

DELAWARE BREAKWATER. Below 18th, bark John R Stanhope, Norton, from Matanzas.

PERTH AMBOY. Ar 10th, sch Lester A Lewis, Burgess, Port Reading.

BOSTON. Ar 19, sch Forest Belle, Beal, Machias; Caroline, Hastings, Millbridge.

FREIGHTS AND CHARTERS.

Boston, May 19. During the past week Boston brokers have accomplished a comparatively small amount of business. Off-shore freights continue weak and there is very little business of this character to report.

In the coastwise trade there is an increased demand for vessels to load coal, and rates to Boston are firm at the following quotations: 95c to $1 from Phila, $1.05 from Balt and 75 to 80c from N Y.

Charters by Boston brokers:

Sch S G Haskell, Balt to Galveston, coal at $2.35.
Sch Laviola Campbell, Perth Amboy to Boston, coal at 75c.
Sch Roger Drury, Satilla to Phila, lumber at $5.25, 35M per day ldg.
Schs I H Tillyer, W H Higgins, A W Fisk, S P Hitchcock and G D Buchanan, Kennebec to Phila, ice at 50c.
Schs F T Stinson and J C Haynes, Kennebec to Washington, ice at 50c.
Sch R J Moulton, Phila to Boston, coal at $1.
Schs R I Carter, H P Mason, G M Adams, E C A True and C H Venner, Kennebec to Balt, ice at 50c.
Sch Vanlear Black, Kennebec to Balt, ice at 50c.
Sch K E Rich, Kennebec to Newport News, ice at 60c.
Sch Agnes Manning, Balt to Boston, coal at $1.05.
Sch E S Baymore, Lanesville to Phila, paving at $10.
Sch S S Hudson, Pigeon Cove to Phila, paving at $9.
Sch Hope Haynes, Black Island, Me, to N Y, paving at $18.
Sch H W Macomber, Phila to Boston, coal at 95c.
Sch C A Donnell, Norfolk to Providence, coal at 80c.
Sch H M Howes, Carver's Harbor to N Y, stone at $1.25 net.
Sch C H Sprague, Franklin, Me, to Phila, paving at $17 and towages.
Sch M E Eldridge, Wild Cat, Me, to N Y, paving at $14.
Sch M Baxter, Swan's Island to N Y, paving at $16.
Sch H T Hedges, Wheeler's Bay to N Y, paving at $16, free wharfage.
Sch G E Walcott, Phila to Portsmouth, coal at 85c.
Sch Everett Webster, Kennebec to Phila, ice at 50c.
Ship R D Rice, Balt to San Fran, coal at $5.25.
Sch Iolanthe, Pascagoula to Cienfuegos, lumber at $7.75.
Sch Conisten, N Y to Demerara, white pine at $4.
Brig G B Lockhart, Jamaica to N Y, guano at $1,300.
Sch Winnie Lawry, St Marc or Gonaives to N of Hatteras, logwood at $3.25.
Sch A B Crosby (Br), Bucksville to Berbice, lumber at $11, port charges and towage.
Bark E R Smith, Jamaica to Camden, N J, logwood at $3.50.
Bark Payson Tucker, Phila to Cienfuegos, coal at $1.60.
Ship Pactolus, Phila to St Thomas, coal at $1.70.
Brig Jane Adeline, N Y to Surinam, general cargo at $1,500.
Sch Jesse Barlow, N Y to Trinidad, Cuba, machinery at $1,450, free stevedoring.
Sch G E Dale, N Y to Boston, coal at 80c.
Sch B L Eaton, Hoboken to Eastport, coal at 80c.
Sch Maggie Mulvey, Weehawken to Gloucester, coal at 85c.
Sch I B Ellems, Weehawken to Rockland, coal at 75c.
Schs Dione and Charlie Woolsey, Hoboken and Port Liberty to Lynn, coal at 90c.

DIED.

In this city, May 21, Alfred Kendrick, son of the late John O. and Harriet H. Kendrick. Massachusetts papers please copy. Funeral announced later.

In this city, May 20, Ada May Thompson, aged 29 years, 2 months and 18 days.

In San Diego, Cal., May 20, Julia Grace, youngest daughter of the late Walter L. and Julia M. Parker.

LIST OF LETTERS.

Remaining in the Post Office in Bangor, Penobscot County, Maine, SATURDAY, May 20, 1893.

Persons calling for any of these letters will please say "Advertised," and give the date of the list.

GENTLEMEN'S LIST.

Buck, Geo M	Mitchell, Charles A
Burton, J N	Myers, Fred C
Chapman, A W	O'Canner, John D
Christian, J E	Oldham, Isaac
Cole, William	Osborne, E L
Colson, Prentice	Painter, Wm
Cowan, Lewis	Percival, L W
Cox, Joseph	Richards, Geo W
Donovan, J B	Richardson, mr and mrs Chas
Drake, F K	Rider, J
Fullerton, G H	Robinson, Chas
Gerry, H Y	Smalty, Wm
Harmond, R R	Smith, W H
Henderson, D R	Snow, Claude C
Holmer, George	Snow, F H & Co
Jones, George W	Wain, J B
Kelley, John	Waldron, Chas P
Kininston, E R	Wood, J W
Mayo, Sim H	
McNeil, Joseph	

LADIES' LIST.

Davis, mrs E L	Eldchson, mrs Kate
Dunton, miss Kate	Sanborn, mrs E M
Harris, Lillie B	Snare, mrs J M
Harmon, mrs Dela	Stevens, miss Mary
Johnson, mrs Louis B	Woodard, mrs E L
Raymond, miss	

A. B. FARNHAM, P. M.

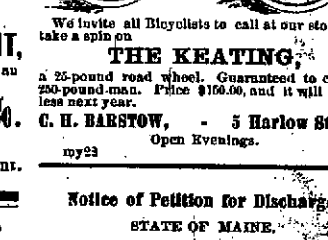

We invite all Bicyclists to call at our store and take a spin on

THE KEATING,

a 25-pound road wheel. Guaranteed to carry a 250-pound-man. Price $150.00, and it will be no less next year.

C. H. BARSTOW, - 5 Harlow Street.
Open Evenings.

my23

Notice of Petition for Discharge.

STATE OF MAINE.

PENOBSCOT ss. Court of Insolvency.

In the case of Arthur Palmer and Edward O. Nason, both of Bangor, in the County of Penobscot, individually and as partners doing business in said Bangor, under the name and style of A. Palmer & Co., Insolvent Debtors:

Notice is hereby given that a petition has, on this eighteenth day of May, A.D. 1893, been presented to said Court for said County by Edward O. Nason, of Bangor, in the County of Penobscot, praying that he may be decreed to have a full discharge from all his debts, both individual and partnership, provable under Chapter Seventy of the Revised Statutes of the State of Maine, and public Laws of said State, amendatory thereof and additional thereto, and upon said Petition, it is Ordered by said Court that a hearing be had upon the same before said Court, at the Probate Court Room in Bangor, in said County of Penobscot, on THURSDAY, the twenty-second day of June, A.D. 1893, at ten o'clock in the forenoon; and that notice thereof be published in the Bangor Daily Whig and Courier, a newspaper published in said County of Penobscot, once a week for two successive weeks, the last publication to be ten days at least before the day of hearing; and that all creditors who have proved their debts and other persons interested, may appear at said place and time, and show cause, if any they have, why a discharge should not be granted said Debtor according to the prayer of his petition.

Attest: AMOS E. HARDY,
Register of said Court for said County of Penobscot.

my23 eM2w

ENTERTAINMENTS.

OPERA HOUSE,

FRANK A. OWEN, Manager.

MONDAY and TUESDAY, May 22 and 23.

REAL REALISTIC REALISM.

Mr. NEIL BURGESS' CO.

PRESENTING

[illegible]

The Original Road Company Expressly Organized Under MR. BURGESS' Personal Supervision.

Entire New Scenery. Complete Mechanical Equipments.

5 THOROUGHBRED RACE HORSES 5

Run ¾ of a mile in full and continuous view of the audience.

Prices—$1.00, 75c, 50c, 35c, 25c. Sale opens Friday morning, 19th inst.

my17

OPERA HOUSE,

FRANK A. OWEN, Manager.

THURSDAY, MAY 25th.

SECOND

WILEY POPULAR CONCERT.

ARTISTS:

MR. DUDLEY PRESCOTT, of Boston, Humorist, Imitator, etc.,
MISS LOUISE PATTEN, (first appearance).
MISS MABEL JONES, (first appearance),
MASTER HAL SAWYER, The "Toy" Violinist,
THE APOLLO QUARTETTE,
MR. K. A. RINGWALL, Pianist,
—AND—
DORA WILEY.

Popular prices, 25 and 50 cents. A good reserved sent for 25 cents. Sale opens Tuesday, 23d instant.

may22

MISS

Dora Wiley

HAS SETTLED IN

BANGOR FOR ONE YEAR.

Will teach ladies, gentlemen and children the art of English and Italian singing.

Distinct Enunciation and Natural Tone Production.

Pure school of Ballad Singing taught. All pupils when qualified (unless they object) will be given an opportunity to appear at the Opera House during the course of popular concerts which MISS WILEY is to give.

Terms, etc., call or address

11 Cottage Street.

Highland cars. One minute's walk from Ohio street.

may1

Just Received and Selling at Lowest Prices,

GENTLEMEN'S

[illegible]

In All the New Shades.

Very Nice Styles.
Call and see.

J. E. CHAPMAN & CO.,

The One Price Clothiers,
may12 KENDUSKEAG BRIDGE.

COTTAGE AT HANCOCK POINT

to let for the season. I will let my furnished cottage for the present season. For terms apply to

F. T. Hazlewood, Lynn, Mass.

my17 1w

Dr. McGill's ORANGE BLOSSOM.

A cure for all female diseases, including ovarian tumors, cancers and polypi.

A trial package sent free on receipt of postage stamp. Price per box, $1; six boxes for $5; twelve boxes for $9; twenty-four boxes for $18.

Agents wanted for towns not yet taken in Penobscot and Somerset Counties.

Address MISS M. E. BOYNTON, Agent,
apr17 d&w Box 1024, Bangor, Me.

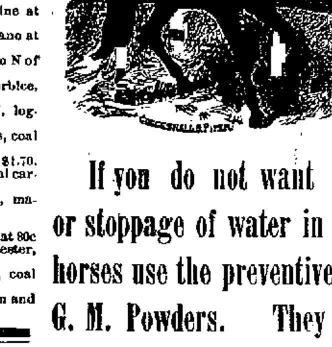

If you do not want colic or stoppage of water in your horses use the preventive, the G. M. Powders. They will not fail.

may5 MWF

CALL AT

"THE LEADING MARKET"

TO-DAY

to buy your Sunday Dinner. The best assortment in town to select from.

LYNCH'S, Exchange Street.

may20

PROPOSALS

will be received for one week for a granite gateway, at Mount Hope Cemetery. Plans and specifications may be seen at the office of A. W. Paine, Esq., Treasurer.

my20 1w

For Rent.

Tenement 45 Cedar street. Twelve rooms, good repair. M. LINCOLN, 44 Exchange street.

may20

For Sale.

The stock and fixtures of the Fancy Goods Business now carried on at 24 Center street, Bath, Maine, to be sold at once. Address FANCY GOODS, 24 Center St.

may19 3t&w1w

Notice of Petition for Discharge.

STATE OF MAINE.

PENOBSCOT ss. Court of Insolvency.

In the case of Arthur Palmer and Edward O. Nason, both of Bangor, in the County of Penobscot, individually and as partners doing business in said Bangor, under the name and style of A. Palmer & Co., Insolvent Debtors:

Notice is hereby given that a petition has, on this eighteenth day of May, A.D. 1893, been presented to said Court for said County by Arthur Palmer, of Bangor, in the County of Penobscot, praying that he may be decreed to have a full discharge from all his debts, both individual and partnership, provable under chapter seventy of the Revised Statutes of the State of Maine, and public laws of said State, amendatory thereof and additional thereto, and upon said petition, it is Ordered by said Court that a hearing be had upon the same before said Court, at the Probate Court Room in Bangor, in said County of Penobscot, on THURSDAY, the twenty-second day of June, A. D. 1893, at ten o'clock in the forenoon; and that notice thereof be published in the Bangor Daily Whig & Courier, a newspaper published in said County of Penobscot, once a week for two successive weeks, the last publication to be ten days at least before the day of hearing; and that all creditors who have proved their debts and other persons interested, may appear at said place and time, and show cause, if any they have, why a discharge should not be granted said debtor, according to the prayer of his petition.

Attest: AMOS E. HARDY,
Register of said Court for said County of Penobscot.

my23 eM2w

MESSENGER'S NOTICE.

OFFICE OF THE SHERIFF, OF PENOBSCOT COUNTY
STATE OF MAINE.

Penobscot ss. May 19, A.D. 1893.

This is to give notice that on the seventeenth day of May, A.D. 1893, a warrant in insolvency was issued out of the Court of Insolvency for said County of Penobscot, against the estate of Eastman T. Lord, of Charleston, in the County of Penobscot, State of Maine, adjudged to be an insolvent debtor, on petition of said debtor, which petition was filed on the eleventh day of May, A.D. 1893, to which last named date interest on claims is to be computed; that the payment of any debts and the delivery and transfer of any property belonging to said debtor, to him or for his use, and the delivery and transfer of any property by him are forbidden by law; that a meeting of the creditors of said debtor, to prove their debts and choose one or more assignees of his estate, will be held at a Court of Insolvency, to be holden at the Probate Court Room in Bangor, in said County, on the [illegible] day of June, A.D. 1893, at ten o'clock in the forenoon.

Given under my hand the date first above written.

A. M. BRAGG, Deputy Sheriff,
As Messenger of the Court of Insolvency for said County of Penobscot.

my23 eM2w

[illegible]

For good Trades. Watching every chance to save our Customers Money.

On account of the backwardness of the season, we have succeeded, to buy from one of the largest Manufacturers of Fine Clothing, at a great Reduction of former Prices, $7,500.00 worth of the best and most desirable styles of

[illegible]

—CONSISTING OF—

Black and Blue Serges, Black, Blue and Fancy Cheviots,

light and dark shades of Clay worsteds, very fine Scotch mixtures, either in single or double Breasted Coats. These goods are now on our tables, and will say that during the many years we have been in Business it has never been our pleasure to offer our Customers such well made, stylish, and elegantly trimmed suits at such remarkable low Prices. It is for your interest to see us before paying out your money. We still continue to present a nice Stem Winding Watch with every sale of $15.00 or over, at

[illegible] WATERMAN,

Strictly One Price Clothier,

73, 75 and 77 Exchange Street, Bangor.

my22

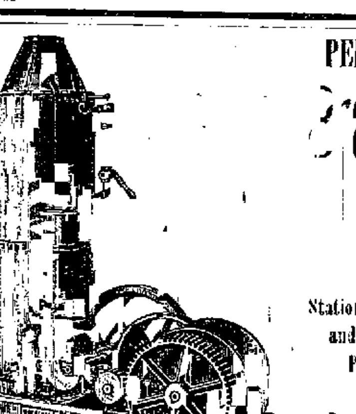

PENOBSCOT MACHINE CO.,

[illegible]

Manufacturers Of and Dealers In

Stationary, Portable and Marine Engines and Boilers, Steam Pumps, Heaters, Piping and Fittings, Engineers' Supplies, Etc., Etc., Etc.

Correspondence Solicited.

BROAD STREET, - BANGOR, MAINE

mch27

—THE—

RICHMOND VICTOR

Steam and Hot Water Heaters

continue to take the lead. None better on the market, as their record can show. More in use in Bangor and vicinity than any other kind. References sent on application to the agents,

Leighton, Davenport & Co.,

96 EXCHANGE STREET, BANGOR,

Plumbers, Steam and Hot Water Fitters.

mch21 Th&M

About Every Day

we add something new and attractive to our immense stock of SUMMER MILLINERY. We have almost everything in Bonnets and Hats.

19 Main Street, - - C. W. COFFIN.

Agency for all Butterick's Patterns and Publications.

may20

CLEMENT & BROWN MFG. CO.,

133 EXCHANGE STREET,

PLUMBING

Steam and Hot Water Fitting.
Galvanized Cornice and Gutters.
Jobbing Promptly Attended To.

We guarantee to give satisfactory Work in every case.

may19

WHITE AND FANCY

SHIRTS,

also the Best Fitting and Only Sensible

NIGHT SHIRTS,

Only One Dollar Each.

Also Boys' and Children's Clothing. The Best Assortment in the City. One Low Price to All.

J. E. CHAPMAN & CO.,

Kenduskeag Bridge.

may12

DELICIOUS. APPETIZING.

[illegible]

CHEESE.

For the Household, Clubs, Picnics, Hunting, Fishing and Yachting Parties this Cheese is unrivaled.

Put up in sealed glass jars.

JAMES H. SNOW & CO.,

25 West Market Square.

may20

Only a Small Lot Left

To be closed out at Less than Cost.

California
Cherries,
Pears,
Plums and
Apricots,

20 cents a Can,

—AT—

Tea White's.

may19

[illegible]

Hardy Hydrangas and Flowering Shrubs,

all fresh and will live and bloom this year, at the lowest prices ever offered in Bangor.

—FOR SALE BY—

GEO. F. SARGENT,
86 Kenduskeag Avenue, or
F. M. ARNOLD,
12 Stillwater Avenue, Bangor, Me.

Mail orders promptly attended to.

may15tolun1

MOTHERS,

ATTEND THE

GREAT CLOSING OUT SALE

—OF—

CHILDREN'S SUITS AND SHORT PANTS

—AT—

THE ONE PRICE STORE,

J. E. CHAPMAN'S,
may12 KENDUSKEAG BRIDGE.

[illegible]

will find pleasant rooms, beautifully furnished, with all modern conveniences, within two short blocks of elevated railroad, and ten minutes' ride to Fair Grounds, also street cars pass the door to Fair Grounds. All visitors will state date of coming as rooms will be held for them only by engagement. Address,

MRS. LIZZIE E. DOWNS,
6300 Indiana Avenue,
Chicago, Ills.

apr24

REAL ESTATE.

A STORE for rent on Main street. For particulars apply to T. H. Gillin, Wheelwright & Clark's Block, Room 1. may19

HOUSE FOR SALE. Brick dwelling, No. 53 Essex St., near State. May be seen from 2 to 5 P.M. Benjamin Lewis. tf my16

FOR RENT.—House 171 French street, containing twelve rooms in excellent repair; possession given immediately. Enquire of Dr. Laughton, 59 Essex Street. may12 tf

FOR RENT, a pleasant tenement in a highly desirable location. Call at No. 6 Fifth St. No tobacco need apply. tf apr27

LOWER tenement for rent at 26 Center street. MRS. E. H. TEBBETTS. may20

FOR RENT. A tenement of eight rooms on line of electric cars. Pleasant location, spring water, stable if desired. Inquire at 74 Ohio St. my20

FOR SALE. House lots on Highland, Ohio, Jackson, Montgomery, Leighton, Norfolk, Fountain and Grant Streets. M. LINCOLN, 44 Exchange Street. may4

Wanted, Lost, Found, To Let, Etc

Advertisements under the head of wanted, lost found, to let, etc., not exceeding four lines, 10 cents each insertion when prepaid. When not prepaid, regular advertising rates will be charged.

FIRST-CLASS DRY PLATE MANUFACTURING BUSINESS for sale, capable of turning out 100 gross a day. Motors, coating machines, etc., all in good running order. Good for $5,000 to $10,000 per year easy and can be doubled, as there is no limit to the business. Practical men not essential, as owner will teach the business. Capital about $7,500. Other business reason for selling. Terms easy. TAYLOR & CO., 76 State Street, Boston, Mass. 1t

ONE OF THE FINEST BUSINESS CHANCES IN NEW ENGLAND. First-class grocery store for sale. Thoroughly established business, $32,000 to $ 8,000 a year. Fixtures all complete, 4 finely equipped teams, first-class paying family trade. Part cash, balance as good as cash. This is a store that will bear thorough investigation. Other business reason for selling. Superior chance for 1 or 2 men with about $5,800. Easy terms. TAYLOR & CO., 76 State Street, Boston, Mass. may22 1t

ONE OF THE GREATEST BARGAINS EVER OFFERED. First-class light manufacturing business for sale, located in one of the best cities in New England, about 100 miles from Boston. 7 years established. Good for $6,000 a year easy. This is a bonanza and will prove that it is an opening seldom offered. Capital $7,000 to $8,000, part cash, balance to suit buyer. Must sell. TAYLOR & CO., 76 State Street, Boston, Mass. 1t

HOUSE and lot for Sale. A very pleasant location. Enquire of H. N. Smith, No. 2 Bowdoin St. d&w2w* may22

FOR RENT. House No. 10 Boynton Street, 9 rooms. Apply at No. 44 Exchange street. my22 3t

LOST.—Bank book No. 25,741 issued by Bangor Savings Bank. Finder will please return to James Crosby, Treasurer. May 8, '93. eM3w*

WANTED as Nurse, a strong, active and capable woman to take permanent care of an aged invalid lady. Apply mornings. 98 Centre St., Bangor. 3t my19

WANTED. A man and his wife capable of doing the cooking and taking charge of a first-class summer boarding house. Apply to Frank D. Pullen, Bangor, Me. my19 d5t w1w21

WANTED. Two first-class blacksmiths. Inquire of H. H. HARVEY, Augusta, Me. apr1

WANTED—Traveling salesmen on salary or commission. No experience necessary. Stock guaranteed. Apply now for exclusive territory. Write for terms. H. E. Hooker Co., Nurserymen, Rochester, N. Y. may1 eod4w

CITY BAKERY.

Ask your grocer for Jameson's Vienna Bread, Cake, and Pastry, or call at Bakery, 15 Pickering Square. Don't forget to leave your order for Brown Bread and Beans for Sunday morning.

JAMES JAMESON, JR., 15 PICKERING SQ.

may13

CLEVELAND

Talks Business on Summer Shirts.

The balance of this season I will make Percale Bosom Shirts, any style, with 2 Collars, 1 pair Cuffs each, any style, at prices never before attempted. These are the only goods that Launder and wear satisfactory, and I have them in every tint, and beautiful designs.

Drop a postal, I do the rest.

GEO. A. CLEVELAND, Manager,
15 East Summer Street, Bangor.

may13

Shoe Department.

The extreme lateness of the season has affected manufacturers to such an extent that they find themselves with large stocks on hand which must be converted into cash. We have made very large purchases the past week at prices that will enable us to give our patrons some Startling Bargains. Note the prices quoted below:

200 pairs Ladies' Oxford Ties in Russia Calf, - - - $1.25. Actual Value $2.00.
200 pairs Ladies' Kid Oxfords, made to retail for $3.00 a pair, your choice - - - $1.75.
200 pairs Ladies' Kid Bluchers made to retail for $3.50, your choice - - - $2.50.
250 pairs Ladies' Tan Goat Lace Boots, New York styles, worth $4.00, Bargain Price - - $2.50.

E. J. DAVIS & CO., - - 19 West Market Square.

may2

A Few Reasons Why the Sales of the

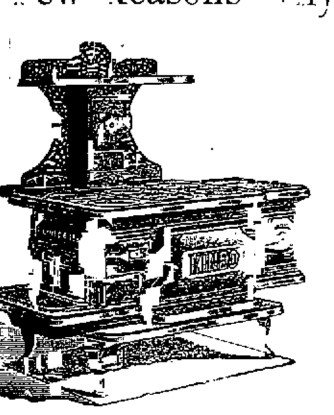

KINEO STOVES and RANGES are Constantly Increasing.

Because the people know they are the best.
Because of the merits they have, which Other Stoves have not.
Because every desirable feature to be desired is found on them.
Because quality is the true test of cheapness, and the best is the cheapest.
Because they are the richest in design and ornaments of usefulness.
Because our new Coal Grate gives the best satisfaction of any patent grate manufactured.
Because less talk is required to sell them than any other Stove or Range in the market.
Because our Stoves and Ranges are more attractive than others.

NOYES & NUTTER MFG. CO. - - 21--23--27 Central St., Bangor.

feb28 MWF&w3m

[illegible]

It is evident that we are to have a hot summer, and the only way to get through it with any degree of comfort is to prepare for it. There are two ways to cool off,

[illegible]

Buy a Refrigerator first of all and keep it full. We carry the Baldwin and New Perfection. Prices run from $7 to $40. Do you want a Baby Carriage? We have the best.

[illegible]

—AND—

EASY TERMS.

Our Assignees' Sale and its low prices are proving a blessing to thousands. We are giving bargain prices on every thing.

Carpets, Dinner Sets, Parlor Suites,
Draperies, Silver Ware, Chamber Sets,
Sewing Machines, Crockery and China.
Easy Chairs.

Everything useful or ornamental that can be used about a house. Ice Cream Freezers, etc., very low.

Visit Us During this Sale,
You Will Find Bargains.

If you cannot come send for catalogue and order by mail.

[illegible]

Union Hall, Bangor.

PER ORDER OF ASSIGNEES.

my15 eodtf

Tennis Flannels.

David & John Anderson's (Glasgow). Best Cotton and Wool Flannels. All this season's Importation. Recognized as the best Flannels made.

REGULAR PRICE 65c,

Our present price

[illegible]

SAMPLES FREE.

R. H. STEARNS & CO.

BOSTON.

my4 Th&M

RUSSIA LEATHER

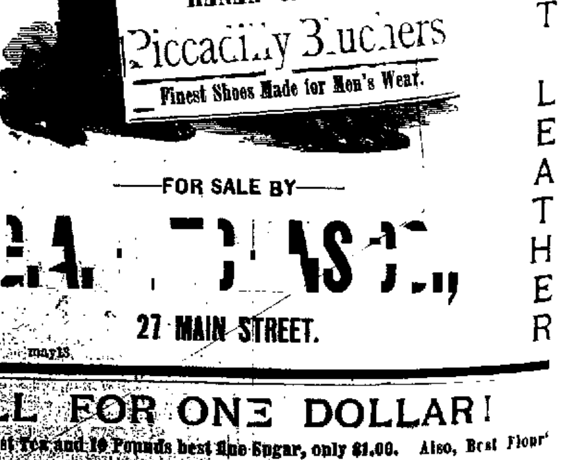

PATENT LEATHER

—FOR SALE BY—

[illegible]

27 MAIN STREET.

may13

ALL FOR ONE DOLLAR!

One Pound Best Tea and 10 Pounds best fine Sugar, only $1.00. Also, Best Flour only $5.00. A Barrel Warranted. Don't forget the Place.

C. A. AVERILL'S, Granite Block, E. M. Square.

my17

NEWSPAPERARCHIVE®.com

Whig and Courier.

MONDAY MAY 22 1893

FOR OTHER NEWS BY TELEGRAPH SEE FIRST PAGE

MAINE NEWS.

SIX MEN BURIED

And Two Seriously Injured by a Collapse

[illegible] May 20 The big coal run [illegible] belonging to the Grand [illegible] railway [illegible] totally collapsed this afternoon [illegible] the ruins two of [illegible] fatally injured The [illegible] known

PENSIONS GRANTED

Additional to Residents of Maine

[illegible] May 21 The following [illegible] have been granted to residents of [illegible]

[illegible] original, [illegible] Meade [illegible] Marsh, [illegible] Wellman

TERRIBLE WARNING

A Little Girl Burned to Death

[illegible] May 21 Saturday afternoon [illegible] the seven years old daughter of [illegible] while playing around a [illegible] caught the clothes on fire She [illegible] burned that [illegible] her [illegible]

SPOOL MILL BURNED

Largest in the World

[illegible] May 21 A special to [illegible] N H says The [illegible] It was the largest [illegible]

FIRE RECORD

Large Block Destroyed

[illegible] Fire yesterday [illegible] Brown & Douglass block, [illegible] & Douglas general [illegible] and Mrs Kelly Miss John [illegible] insurance of $ [illegible] 000

Factory Burned

[illegible] May 21 Saturday [illegible] Howe factory in East Doug[illegible] the axe polishing and [illegible] departments of the American [illegible] Company a three story [illegible] were totally con[illegible] fire started about [illegible] thought to be incendiary The [illegible] insured

Providence Visited

[illegible] R I May 21 [illegible] this evening and only by the [illegible] of the firemen was [illegible] averted Shortly after 10 [illegible] in the two story [illegible] was the old [illegible] alarm was [illegible] every piece of [illegible] the [illegible] belongs to the [illegible] Company bounded [illegible] streets, 280 [illegible] two thirds of [illegible] wooden buildings [illegible] four story brick buildings [illegible] the American Tubing [illegible] works on the [illegible] building which [illegible] brick build[illegible] partially gutted The fire com[illegible] for the deaf and [illegible] was quickly extin[illegible]

[illegible] Waterman [illegible] Company $75 000 [illegible] Machine Com[illegible] partially insured American [illegible] Company $25 000 [illegible] Manufacturing [illegible] $20 000 fully insured [illegible] Rhode Island Electric [illegible] Rhode Island Bicycle Com[illegible] concerns aggre[illegible] $ [illegible]

GAVE HER LIQUOR

A Case that Seems to Call for Further Investigation

[illegible] May 20 William J Lyons was arrested to-day charged with cau[illegible] death of an Italian woman last [illegible] but was released upon proving to [illegible] that [illegible]

[illegible] bartender in a Portland street [illegible] Friday Mary Colarl and her [illegible] organ grinders stopped [illegible] play in front of the saloon When they [illegible] the woman with her tin cup in hand went into the saloon to collect contributions when Lyons took a bottle of whiskey from the shelf and filled the cup, asking her to take a drink This she did and then he again filled the cup which she carried to [illegible] who drank the contents

They Moved Along

but had gone scarcely [illegible] feet when the woman fell insensible on the sidewalk She was carried to a hospital where she died this morning Her husband was sick all night but recovered Lyons was arrested to-day, and told a straightforward story of the affair saying that he had been in the habit of giving a drink to any itinerant musician who played in front of the store and that the liquor was given with the kindest motives After further investigation it was agreed by the police district attorney and medical examiner that there had been no criminal [illegible] Lyons was discharged

A RUNAWAY TRAIN

First Big Accident on Barre Railroad

[illegible] Vt May 20 The first big ac[illegible] in the history of the Barre railroad occurred this afternoon, when the locomo[illegible] Mountain King, drawing eight cars loaded with granite, got away from the [illegible] of Engineer McHugo at a switch [illegible] miles from here and flew down the track in the direction of this place at a [illegible] rate keeping the rails clear into the railroad yard near Bridge street [illegible] the runaway train took the side track leading to the granite works of E L [illegible] & Co and dashed headlong into [illegible] locomotive Granite City sending it and four freight cars in every direction. The latter engine is a total wreck and the Mountain King is badly damaged Four freight cars were entirely demolished

The Mountain King was pushed down the hill by eight cars carrying 200,000 pounds [illegible] McHugo the engineer, jumped near a [illegible] at a factory village, and received slight injuries Frank Place, the conductor was left at the switch, and only [illegible] brakeman was on the train when it collided with the Granite City It is estimated that the loss to the rolling stock [illegible] $25 000

IN DISGRACE

Yale Student Arrested for Theft

NEW HAVEN, Ct, May 20 James S [illegible] a son of [illegible] Yale University, was arrested to-night on a charge of theft and locked up in the police office Dwight [illegible] from Poughkeepsie, N Y. The warrant on which he was arrested was issued at the instigation of Detective Cowles, who has been investigating complaints made by a student of thefts from his room The young man confessed his crime and is in a deplorable state, owing to the shame he feels He would have graduated in June His father is a professor in Vassar College

A FOUL DEED

Bank Teller Shot By Burglars.

ST LOUIS, May 20 At daylight Benjamin McCullough, teller of the State bank of this city, was found dead in the doorway of his residence at the suburban village of Ferguson, shot through the breast By his side was a gun and a revolver The shot gun was the property of McCullough, but the owner of the revolver is unknown. It is supposed that the murder was committed by burglars.

FAIR

But Cooler To-day

U S DEPARTMENT OF AGRICULTURE } WEATHER BUREAU.

WASHINGTON, May 22, 8 P. M.

Indications.

For Maine: Generally fair, slightly cooler except stationary temperature at Eastport; northwest winds.

Local Forecast.

BOSTON, May 22. For New England: Monday fair, cooler except at Eastport; westerly winds.

FIERCE BLAZE IN SAGINAW.

Two Hundred and Seventy-five Buildings Destroyed.

Hundreds Homeless—Loss Estimated at $900,000.

SAGINAW, Mich., May 20. Fire started at 4 o'clock this afternoon at the mill property of Sample & Camp, and spread with frightful rapidity, destroying several industrial establishments and two hundred residences

The scenes witnessed during the fire were awful and the flames were beyond the power of the pen to adequately portray Excitement was at fever heat and in many instances buildings caught fire and were destroyed before the occupants were hardly aware they were in danger and dozens of families

Saved Practically Nothing

The losses reach nearly a million and a half dollars, with probably an insurance of $700 000 Fully one thousand men employed in factories burned are thrown out of employment and hundreds of families are homeless, as about 300 buildings were burned

Latest

A close estimate places the number of buildings destroyed in yesterday's fire at 275, total loss $900,000 Total insurance about $600 000

BASE BALL.

The Record of Saturday's Games.

National League

At St Louis

St Louis, 0 0 0 0 0 0 0 0 0—0
Pittsburgs, 0 3 0 0 2 0 0 0 0—5

Hits—St Louis, 5, Pittsburgs 8 Errors—St Louis, 1, Pittsburgs, 0

Batteries—Breitenstein, Cawley and [illegible] Ehret and Mack

At Cleveland

Clevelands 2 0 0 0 0 4 1 2 0—9
Cincinnatis 0 0 0 5 0 1 2 0 0—8

Hits—Clevelands,15, Cincinnatis,21 Errors—Clevelands 9, Cincinnatis 10

Batteries—Cuppy and Zimmer, Mullane and Murphy

At New York

New Yorks 1 0 0 0 0 1 0 0 x—2
Washingtons, 0 0 0 0 0 0 0 0 1—1

Hits—New Yorks, 6, Washingtons, 3 Errors—New Yorks, 0, Washingtons, 4

Batteries—Baldwin and Doyle Maul and Farrell

At Chicago

Chicagos 0 3 2 0 0 1 0 0 5—11
Louisvilles, 2 0 0 0 1 1 1 0 0—5

Hits—Chicagos 16, Louisvilles, 10 Errors—Chicagos, 4, Louisvilles, 4

Batteries—Hutchinson and Kittredge, Stratton and Grim

At Boston

Brooklyns 0 0 0 0 0 0 0 2 0—2
Bostons, 0 0 0 0 0 0 0 5 x—5

Hits—Brooklyns, 9, Bostons, 9 Errors—Brooklyns 4 Bostons, 2

Batteries—Kennedy and Kinslow, Nichols and Bennett

At Philadelphia

Philadelphias, 1 2 0 2 0 6 0 5 1—17
Baltimores 1 3 0 0 0 0 0 1 3—8

Hits—Philadelphias, 11, Baltimores,11 Errors—Philadelphias, 7, Baltimores, 5

Batteries—Keefe and Clements, Baker McMahon and Clark

New England League

At Fall River

The visitors could do nothing with Lincoln to-day and he kept them down to four hits Fall River hit the ball hard and often Attendance 2,000

Dovers, 0 0 1 1 0 1 0 0 0—3
Fall Rivers, 3 1 2 0 1 0 2 4 1—14

Hits—Fall Rivers 15, Dovers 4 Errors—Fall Rivers 6, Dovers 8

Batteries—Mercer and Sweeney Lincoln and Burrell

At Lewiston

Portland was an easy victim to-day, Ferson being invincible and Klobedanz being hit freely Attendance 600

Lewistons 0 0 0 0 1 4 0 2 3—10
Portlands, 0 0 0 0 0 0 1 0 0—1

Hits—Lewistons, 12, Portlands 7 Errors—Lewistons 5, Portlands, 3

Batteries—Ferson and Hart, Klobedanz and Haves

At Brockton

Brockton had the game well in hand today until the seventh inning, when Lowell connected with Kiley's delivery making seven hits which gave them a good lead Attendance 1,000

Lowells, 0 0 0 2 1 0 6 0 x—9
Brocktons, 0 0 0 0 0 0 0 0 2—8

Hits—Lowells, 10, Brocktons, 15 Errors—Lowells, 3 Brocktons 4

Batteries—Rudderham and McAuley, Kiley and Burke

Other Games

At Waterville, Me

Colbys 1 7 1 0 0 0 0 0 0—9
Bowdoins, 0 0 0 0 1 0 0 1 0—2

Hits—Colbys, 12, Bowdoins, 6 Errors—Colbys 5, Bowdoins, 7

Batteries—Whitman and Coffin; Plaisted and Allen, Hutchinson

At Springfield—Springfields 13, Providences 3

At Wilkesbarre—Wilkesbarres, 5, Fries, 4

At Cambridge—Princeton Freshmen, 11 Harvard Freshmen 2

At New Haven—Yales, 5, Princetons 1

At Amherst—Harvards 4, Amhersts, 3

The League Standing

Clubs	Won	Lost	Played	Per Cent
Clevelands	9	3	12	750
St Louis	11	7	18	611
Brooklyns	10	7	17	588
Pittsburgs	10	7	17	588
Philadelphias	10	7	17	588
Bostons	10	9	19	52.6
Cincinnatis	10	10	20	50 0
Washingtons	7	10	17	47.4
Baltimores	8	11	19	42 1
New Yorks	8	11	19	42 1
Chicagos	6	12	18	33.3
Louisvilles	3	8	11	18 1

NEW RAILROAD

A Competition for the Canadian Pacific

MONTREAL May 21 Preliminary steps were taken yesterday for the organization of the proposed Atlantic & Lake Superior Railroad The route will be from Sault Ste Marie to Ottawa and Montreal thence to Levis and over the Intercolonial line to Gaspe basin The new line will connect with the Northern Pacific at Duluth Capital $10 000,000 The officers are

President—Hon J R Thibaudeau, Montreal

First vice president, Col Chisholm, New York

Second vice president, D Bergen, M P, Cornwell

Secretary C Armstrong, Montreal

Directors, A F Gault and G A Greenshield, Montreal, D Davis, Ottawa, R R McLennan, M P Glengary

It is proposed to run a fast line of steamships from Gaspe to Liverpool The promoters expect to enter into close competition with the Canadian Pacific Railway Company and claims to have powerful English and American backing

VIOLENT HAIL STORM.

Windows Broken and Great Damage Done

HILLSBURG, Pa., May 20 One of the most violent hail storms ever known here occurred this evening The effect was most disastrous to life and property In the east end of Hillsburg and throughout the valley every glass on the south side of the buildings were shattered while all over both cities skylights, greenhouses, private and park conservatories were shattered and fell in ruins.

At the theatres panics were narrowly averted and several women fainted from fright. Animals are known to have been killed in Hillsburg, either by collision or by becoming entangled in the electric wires. John Downey, a driver, was fatally hurt. Michael Dunn was almost electrocuted by stepping on an electric light wire.

The money loss will be very great; various estimates places the damage above half a million dollars. On Neville Island, in the Ohio river, the damage to garden and farm products is estimated at over $160,000.

TRAGEDY IN COURT ROOM.

Lawyer Shot and Instantly Killed.

INDIANAPOLIS, Ind., May 20. At Danville, this afternoon Caleb Brown, president of the Lebanon National Gas Company, shot Samuel Wener, one of the prominent lawyers in Indiana, killing him instantly. The shooting occurred in a court room, directly in front of the judge's desk.

BOOTH AND JEFFERSON.

Progress of their Illnesses.

NEW YORK, May 20. The condition of Edwin Booth at midnight was about the same as for several days past. Joseph Jefferson is improved greatly.

CRUISER NEW YORK.

Successful Preliminary Trip Over Course.

The Official Trial Will Occur To-day.

BOSTON, May 20 The cruiser New York made an unofficial run to-day over the ocean course between Cape Ann and Cape Porpoise. The wind was light, from the northwest, and the sea was smooth. Though the Cramps are reticent as to the exact figures, it was evident that the representatives of the great shipbuilding firm were thoroughly satisfied with the performance of their latest creation

As there are many errors yet to be eliminated from to-day's calculation, such as strength and direction of currents and a slight deviation from the straight line, as the mark vessels were not in position, it is safe to say that the New York attained a speed of 20 5 knots or more, and developed at least 16,500 horse power. Again, none of the hand picked coal was used, and as there is much energy stored within its shapely lumps, it is but fair to presume that Monday's trial will show the New York to be a 20 75 knot ship, if not more

The entire distance of the run was 21 65 knots and the finish line was crossed in exactly one hour and four minutes from the time of the start Had the course steered been a perfectly straight one and the speed corrected by current observations the speed would have been 20 13 knots. As there is no doubt that several miles more than this distance were covered, a conservative estimate of the run would be 20 50 knots per hour On the official trial next Monday, many doubtful factors are to be removed, so the result will be a satisfactory one The New York did not run over the course but once, returning to her anchorage under natural draught

WASHINGTON NEWS.

Will Enforce the Chinese Law

WASHINGTON, May 20 Secretary Carlisle said to-day that he would certainly enforce the law as to the deportation of the Chinese as far as the means at his disposal would permit He intended to begin with the class of Chinese who are in the country illegally, having come in contravention of the law of 1884 After having sent this class out of the country he would then turn his attention to an other and larger class those who have failed to comply with the Geary law, as to registration Only $16,000 remains of the appropriation for the present fiscal year to carry out the law, but $50 000 will be available July 1

Programme of the Infanta Eulalie's Washington Visit

The programme of the Princess Eulalie's stay in Washington was arranged this afternoon by Commander Davis representing the United States Government and Senor Muruaga, the Spanish Minister, representing the Princess Monday and Wednesday next week will be devoted to sightseeing, Tuesday morning the members of the diplomatic corps will accompany the royal party to Mt. Vernon on a steamer chartered for the purpose The members of the diplomatic corps will be received by the Infanta on board the steamer on the wharf Tuesday before the start for Mount Vernon

Tuesday evening at eight o clock the President and Mrs Cleveland will give a dinner to her royal highness and the royal party, at which the cabinet officers and their ladies will be present Wednesday evening the Princess will attend a ball in honor of the birthday of Queen Victoria, given by Sir Julian Pauncefote, the British Ambassador The Infanta and her suite leave Washington for New York Thursday

The Gunboat Machias Trial Trip

The Navy Department is preparing instructions for the trial of the gunboat Machias, being constructed at Bath, Me Iron Works The trial is not to take place until the New York's trial is over as a number of the officers on the New York's trial board will be detailed to try the Machias The trial will take place on Long Island Sound, over the course on which the Detroit was made

Naval Academy Visitor Appointed

The President has appointed ex-Governor John D Long, of Massachusetts, a member of the board of visitors to the Naval Academy, in place of Gov William McKinley, of Ohio, who is unable to serve

A Civil Service Question

Under a decision rendered to-day by Judge Bradley of the circuit court of the District of Columbia, unless it shall be reversed, employes of the government in the classified service appointed under the civil service laws cannot be dismissed without just and sufficient cause, to be established to the satisfaction of the courts Hitherto it has been supposed that the power of dismissal without assigning cause was reserved to appointing officers by the letter of the civil service law, if not by the spirit of the civil service reform

But Judge Bradley upset this supposition when he overruled to-day the demurrer of the civil service commission and the city postmaster against the petition of one Pulaski for a mandamus requiring them to reinstate him as a substitute letter carrier in the local postoffice

The decision is all the stronger because Pulaski held an appointment upon probation only and was dismissed by the postmaster under the instructions of the commission because the postmaster has omitted to notify the commission of Pulaski's appointment within the three days' time prescribed in the commission's rules

Great interest will be felt in the further progress of the case when the respondents appear before Judge Bradley next week to show cause for the petitioner's removal and against his reinstatement

Chinese Law

WASHINGTON, May 21 The Chinese minister had a consultation with Secretary Gresham yesterday Secretary Gresham said he could not repeat what passed between the Chinese minister and himself but could safely declare that there was no reason to fear any trouble or outbreaks, either in the United States or China, growing out of the Chinese law

In the Churches

Commissioners to the general Presbyterian Assembly occupied most of the local pulpits to-day The attendance upon the various places of worship was generally greater than the capacities of houses Rev Willis G Craig, D D, Moderator, preached in the New York avenue Presbyterian church, where the sessions of the assembly were held Scores were turned away from its doors A mass meeting in the interest of the Young People's Societies of Christian Endeavor were held at the First Presbyterian church The coming week is expected to produce the sensation of the assembly in the debate on the Briggs case

WOMEN MINISTERS

Services in Chicago Sunday

CHICAGO, May 21 Eighteen ordained women ministers of the gospel, representing thirteen different denominations, sat on the speaker's platform at the religious services held in Washington Hall of the Memorial Art Palace by the World's Congress of representative women Rev Jeanette Olmstead invoked Divine blessing on the work of the congress Rev Emily Gordon recited the hymn "Rise Up, Rise Up, Oh Woman" Rev. Florence Keelock offered prayer Miss Catherine M. Fisk sang the "Creation Hymn."

Miss Anna H. Shaw delivered the sermon She took for a text verse 2 of the sixty-eighth Psalm, revised edition "The Lord giveth the word, the women that publish the tidings are a great host" After the conclusion Miss Shaw's sermon, Rev May Moreland, read the hymn of which Eliza Scudder is author. Rev. Mary Safford pronounced benediction

FINANCIAL AND COMMERCIAL.

Monetary Quotations.

NEW YORK, May 20. Money easy, 2@2½, last loan 2; closing 2

Prime Mercantile paper 5@8.

Sterling Exchange—firm, 4.84½@4.85 for 60 day bills, 4.88@4.89½ demand

Government bonds steady.

Railroad bonds strong

STOCKS.

Adams Express	152	preferred	136
American Express	115	N. Y. Central	102¾
Central Pacific	23	N. Y. Chic. & St. L.	16
Ches. & Ohio	20¼	preferred	68
Chicago & Alton	135	Ohio & Miss	16½
" preferred	160	Ont. & Westn	15½
Chic. Bur. & Quincy	86½	Pacific Mail	22½
Del. Hudson	123½	Pullman Palace	177½
Del Lack	139½	Reading	24¾
Den. & Rio Grande	14½	Rock Island	74½
Erie	18½	St. Louis & San Fran	
preferred	39	1st preferred	00
Ills. Central	96	St. Paul	70½
Lake Erie & Westn	19	preferred	117½
Lake Shore	123	St. Paul & Omaha	43½
Louisville & Nash	69	preferred	116
Mich. Cent	90	Sugar	88½
Minn. & St. L.	11½	Texas Pacific	7½
preferred	23	Union Pacific	31½
Mo. Pacific	28½	U. S. Express	55
N. J. Central	110	Wabash St. L. & Pac.	9
Northern Pacific	15	preferred	18½
preferred	37½	Western Union	85½
Northwestern	108½	St. Paul Min. & Man	108

BONDS.

4s reg.	113½	Erie Seconds	97
4s Coup.	113½	Kan. Pac. Consols	105
U. S. 2s	99	Oregon Nav 1sts.	109½
Central Pacific 1sts	106	Union Firsts	106½
Den. & Rio. G. 1sts.	115		

WORLD'S FAIR.

Sunday Question Causing Considerable Excitement.

Crowds Outside the Gates of the Park.

WORLD'S FAIR GROUNDS, May 20. The visitors to the fair to-day were favored with a foretaste of an ideal summer day Notwithstanding to-day's big crowd the attendance this week has been disappointingly light, considering the fine weather of the past three or four days The greatest attendance of the week was Tuesday, Norwegian day, when 02,000 persons passed through the gates The smallest day was Thursday, when but 27,000 persons came to see the show

The average attendance since the fair opened is about 33,000 If the turnstiles record on an average 90,000 per day for the entire period of the fair the bare running expenses of the fair will be met The concessions and side shows are productive of considerable revenue and from this source the stockholders may expect a small rate of interest on their investment

Attorney General Olney Says the Law Will be Enforced

WASHINGTON, May 20 Mr John Willis Baer, of Boston, secretary of the United Society of Christian Endeavor, had an interview with Attorney General Olney this morning in regard to the points of the law and government's relation to the World's Columbian Exposition

Mr Olney said that as all appropriations made or pertaining to the exposition were made upon the condition that it should not be open to the public on Sunday it would be the duty of the World's Columbian commission, created by Congress April 25, 1890 to make such rules or modifications of the rules of the Columbian Exposition as should require the closing of the fair on Sunday

The Attorney General said further that 15 days ago, having been led to think by press despatches and other reports that the district attorney at Chicago might be waiting for some word from him Mr Olney informed the district attorney that he expected him to act in the matter of restraining the exposition managers from opening on Sunday by enforcing the law, if their attitude at any time should require such action

The district attorney replied that he had expected to act promptly in accordance with instructions, and would advise the attorney general of any move on the part of the exposition managers that would make such a step necessary Nothing has been received from the district attorney since that time nor has any further word gone from the Attorney General to Chicago in relation to this matter

In answer to the question as to whether the President had any power in the matter, the Attorney General informed Mr Baer that the President had no especial authority in the premises, that the law was plainly stated and that the government would see that the law was enforced in case the national commission should at any time decide to open the gates on Sunday

Sunday Question

CHICAGO, May 21 The World's Fair Sunday opening question was vigorously discussed at a meeting of the trade and labor assembly to-day It was brought up by the introduction of a resolution by delegate McGuire, which declared the sympathies of the labor union in favor of Sunday opening In the discussion that followed President Linehan said "When efforts were being made to raise money for the fair promises were made to the working men of Chicago that the fair would be open Sundays Hundreds of working men in Chicago contributed to the fair stock subscriptions according to their means Their wishes should be as much consulted as any other subscribers I propose to say to the fair authorities 'We are willing to pay fifty cents each to get in o the exposition on Sundays, but if you do not let us in on those terms we will go in anyhow Let us name a day and four when we shall march to the grounds and tear down the fence if our just demands are not acceded to

Mr Pomeroy proposed a public meeting be called to discuss the question It was decided to hold a meeting on Wednesday evening, near Jackson Park, at which place action will be decided upon

Crowd Outside the Gate

CHICAGO, May 21 Tens of thousands of men and women wandered aimlessly up and down the thoroughfares outside the World's Fair grounds to-day, peering wistfully through the closed gates of the White City and murmuring regrets at their inability to gain admittance Some of the louder spoken ones called down maledictions on the powers that sealed the fair to them, but on the whole the crowd was orderly

It was by far the largest Sunday turn out since the exposition opened Transportation lines and the army of fakirs located in the vicinity of the grounds did an enormous business From early morning until dark the elevated road cable lines, steamers and suburban trains poured a continuous stream of humanity into the streets surrounding the grounds

Dozens of policemen were kept busy in preventing street blockades The pressure in a large measure was doubtless due to an ill-defined hope that the closing order might be revoked during the day The crowd had money, and not being able to spend it in the exposition turned to cheap amusements in the vicinity Hundreds of shouters yelled themselves hoarse and rendered the day hideous in their efforts to secure a share of the golden harvest As night drew near the rush for home began and for two hours every means of transportation was tested to the fullest capacity

THE NAVY

Changes Among the Officers

WASHINGTON, May 20 Secretary Herbert to-day signed orders making a number of important naval changes Admiral Gherardi is ordered to haul down his flag on the Philadelphia on the 31st inst and assume command of the Brooklyn Navy Yard On the same day Admiral Walker will lower his flag on the Chicago and go on leave of three months Admiral Benham will transfer his flag from the Newark to the San Francisco and assume command of the North Atlantic station.

Commodore Erben, on being relieved of command of New York navy yard by admiral Gherardi, will raise the flag on the Chicago and prepare to go to the European station which he will command He will sail for Europe as soon as the Chicago can be put into condition, which probably will be about the tenth of June The Newark will probably go to Europe, and the Philadelphia will go to the Pacific in place of the San Francisco, which will become the flag ship of the North Atlantic squadron No vessels or commandant have yet been selected for the South Atlantic

The Charleston will go to the Pacific and the Bennington, Concord and Yorktown will be assigned as soon as ready for sea The Baltimore will go to the Asiatic station The San Francisco, Miantonomoh, Atlanta, Kearsarge and Vesuvius are to constitute the home squadron The command of the South Atlantic station will be given to some officer now on shore duty and it is believed that Admiral Walker will be given the command of the Mare Island Navy yard when his leave expires

TALMAGE RETIRES

His Announcement Made to the Congregation

BROOKLYN, N Y, May 21 In the presence of the congregation that crowded the immense tabernacle to the doors this morning, Rev T DeWitt Talmage officially announced that the floating debt of the tabernacle liquidated his remaining with the church as its pastor The tabernacle has been relieved from a debt of $90,000 (creditors accepting 23 per cent. of their claims), reducing its entire indebtedness to about $160,000.

USE LEON'S SARSAPARILLA,
"THE KIND THAT NEVER FAILS."

USE SKODA'S DISCOVERY.
The Great Blood and Nerve Remedy,

The plain truth is good enough for Hood's Sarsaparilla. No need of embellishment or sensationalism. Hood's cures 6

GREATEST REMEDY DISCOVERED.
Fogg's "G—M" Hoof Ointment.

I suffered from acute inflammation in my nose and head—for a week at a time, I could not see. I used Ely's Cream Balm and in a few days I was cured. It is wonderful how quick it helped me.—Mrs. Georgie S. Judson, Hartford, Conn.

For three weeks I was suffering from a severe cold in my head, accompanied by a pain in the temples. Ely's Cream Balm was recommended to me. After only six applications of the Balm every trace of my cold was removed.—Henry C. Clark, New York Appraiser's Office.

my8 MWF&w2w

FOREST FIRES.

Fearful Experience of Women and Children.

Ten Men Burned in a Lumber Camp.

CADILLAC, Mich., May 21 Terrible forest fires are raging all around here The saw mill of Edward Margeridge, four miles south of here was burned yesterday The lumber camps of Louis Sands, near Lake City, was burned Friday night and four men were burned to death Eight others are missing. The horses were all burned and the camp totally destroyed A farm house near Tustin was destroyed, and the farmer, his wife and two children lost their lives

Frightful Experience

HOUGHTON, Mich, May 21 A terrible brush fire raged all day Saturday in Bullmans Branch and Dollar Bay. Over 1,000 cords of hard wood, four houses and seven cars of the Hancock and Calumet railroad were destroyed Over 30 families had to bury household goods in the ground. Women and children were forced to fight their way over two miles to Dollar Bay through suffocating heat and smoke

Ten Men Dead

LAKE CITY, Mich, May 21 Forest fires destroyed Louis Sands' camp near here yesterday Out of a crew of sixty, forty nine escaped uninjured One man was seriously injured and ten died. The property destroyed consisted of three horses, forty hogs, camp tools, etc and eleven cars loaded with logs owned by the Thayer Lumber Company

NEWS FROM JAPAN

Report Denied—Shameful Treatment of Missionaries

SAN FRANCISCO May 21 The steamer City of Rio Janerio, from Yokohama, brings advices that the report, emanating from Madrid that the Japanese had seized the Plow Island group in the North Pacific claimed by Spain was without foundation

On the first fire destroyed 122 buildings, and three temples in Togomur, Japan

Opposition to missionary work appears to be taking on a violent aspect in Japan Near Oshas the children at the Catholic mission orphanage accompanied by three teachers, were returning to the orphanage April 21 when nine Japanese men used toward them insulting language and charged the procession The children fled One of the ruffians seized one of the sisters by the throat He kicked her savagely about the body and wrenched off her headdress and tore it to pieces The children were also badly bruised The police prevented further mischief Five of the ringleaders were arrested

During the same month at Chicobbsin christian ladies who went to see a lantern show were handled roughly Mr Begnal who went to the rescue was chased by the men with drawn knives and he had to run for his life A native Christian teacher in the employ of the American mission a Jentsum was severely beaten by roughs He took his case to a magistrate who ignored him Some of the magistrate's underlings reviled the teacher for being a Christian

LABOR TROUBLES

Trainmen Out on a Strike

TERRE HAUTE Ind, May 21 Three hundred trainmen employed by the Vandalia, Big Four, and Chicago and Eastern Illinois roads here yesterday struck for an increase of pay from $1 20 to $1 30 a day They are trying to induce others to go out The Vandalia has paid off and discharged the men

FOREIGN NEWS.

Dinner Party to New United States Ambassador

PARIS, May 20 General and Mrs Meredith Read gave a dinner party this evening to James B Eustis, the new United States ambassador to France

Dinner to Retiring United States Minister

VIENNA, May 20 Eighty members of the Anglo American colony gave a farewell dinner at Hotel Bristol this evening to Frederick Grant the retiring United States Minister

Legation Rank to be Raised

ROME, May 20 The newspaper Fanfulla announces that Italy and the United States have agreed that the American legation in Rome and the Italian legation in Washington shall be raised to the rank of ambassadors

Our Own Folks and Other Folks

Mr F H Lord, of Ellsworth, is in the city

Mr E K Woodard, of Ellsworth is in the city

William Dobson, Esq of Pittsfield, is in the city

Mr A C Both C E is in the city at the Bangor House

Hon John D Hopkins, of Ellsworth, was in the city Saturday

Mr W H Edmunds left Saturday for a business trip to Boston

Mr and Mrs C S Pearl went to Belfast Saturday to pass Sunday

Mr Joseph H Rowe, of Gloucester, Mass, is in the city at the Bangor House

Mr and Mrs S P Pomery, of Providence, R I, are in the city at the Bangor House

Mr J K Manning and Mr G F Manning, of Medford Mass, were in the city Saturday,

Mrs W M Thayer is visiting her son, Mr A W Thayer, and family at the Augusta House

Mr Louis Karpenstein, Clerk of the Bangor House, has returned from a week's visit in Rockland

Mrs E O Goodridge, of Lynn, Mass, is visiting at the residence of her father, Mr G W Spratt

Mr M J Roche and Mr H P Canning have returned from Souix Falls, S D and are at the Windsor

Mr T H Randall and daughter and Miss Grace Randall, of Augusta, are in the city at the Bangor House.

Mr Willis Wright station agent for the Maine Central railroad at Stillwater has been in the city for a day or two

Mr W A Barry, of the Maine Central telegraph office at Portland, formerly train despatcher in this city, is in town

Mrs G H Smith, of Boston, wife of the senior member of Smith, Carleton & Co, is in the city at the Bangor House

Mrs E F King, with her two sons, Fred and Charles, leave to-day on the steamer for Boston for a two weeks' visit

Mrs Abram W Sargent and Mrs R. W Kimball left last evening for New York where Mrs Kimball will visit Mrs. Sargent

Hon T W Porter and wife who, after their wedding tour have been visiting his brother, Col J W Porter and wife, left Saturday for their home in Burlington.

The Boston *Sunday Herald* announces the engagement of Dr. Gilbert N Jones, of Gloucester, Mass, formerly of this city, and Miss Margaret Atwater, of Westfield, Mass

Mr E W Blatchford, Jr. of Chicago, who has been passing the winter in the woods in the vicinity of the Katahdin Iron Works, is in the city, the guest of Charles V Lord, Esq

Hon Frank Jones, of Portsmouth, N H., and party, were in the city yesterday on their way home from Sorrento. They came in Mr. Jones' private car Sorrento in the morning and left on the eight o'clock train last evening.

New Advertisements.

This morning J. Waterman calls attention to a splendid line of suits for young men, consisting of black and blue serges, black and blue and fancy cheviots. These goods were bought at a reduction and prices of the same are very low.

If you want anything in the shoe line glance over the advertisement of E. J. Davis & Co., this morning. They are offering some great bargains.

See notices of business opportunities for sale.

C. Barstow invites all bicyclists to call on Harlow street and try the Keating.

See notice of C. H. Bartlett secretary of the Bangor General Hospital to those who desire to become members of the corporation.

Tyler, Fogg & Co., call attention this morning to the endowment insurance in the Mutual Life.

LOCAL MATTERS.

The music of the lawn mower is now heard through the land.

The eleventh anniversary of the institution of Rising Sun Council, United Friends, occurs this evening and it will be observed by the members by a supper and entertainment at their hall

The oil tank steamer Maverick arrived in port Saturday afternoon with a cargo of oil for Henry McLaughlin She was unloaded expeditiously and left again at 3 o'clock yesterday morning

The brook drives are beginning to reach their destinations and the crews are returning The present conditions for driving are very good and the fact is being taken advantage of by the lumbermen

Miss Foss and Miss Ayer are the fortunate ones who secure the prizes of $3 and $2 for the most original design for an outside cover of the High School *Oracle* Miss Davis and Mr Fred Clifford received honorable mention

Director G L Meylan, of the Y M C A gymnasium has written to the different bicycle clubs along the route of the proposed relay race from this city to Portland, for distances names, etc, and the arrangements for the race are fast being made

Mr Haven Sawyer has been elected captain of the High School foot ball team which insures efficient and energetic direction of the eleven the coming fall The team made an excellent record last year and will doubtless continue its good work next fall

A meeting for the organization of the Safety Casualty Company was held Saturday at the office of Laughton Clergue & Mason and preliminary action was taken The organization will be completed at a meeting to be held at the same place this afternoon

The funeral of the late James P Towle, of this city, who died at Augusta was held Saturday morning at St John's Catholic church The bearers were Messrs James Cassidy, Fred Adams, Daniel Finnigan, James Mitchell John Frawley and Dr Daniel McCann The interment was at Mt Pleasant

The Lawrence Mass *American* says "The Chadwick Club held a most successful meeting last evening at the residence of Mr Edgar J Whittredge on Avon street The guest of the evening was Mr Oscar E Wasgatt, of Bangor, Me, who during the evening delighted the members of the club with his fine violin playing

Prof F B Denio of the Theological Seminary returned Saturday from Foxcroft where he delivered the baccalaureate address Friday before the graduating class of the Foxcroft Academy at Central Hill, Dover Rev M B Pratt, was to have delivered the address but he was taken ill and Prof Denio was invited to take his place

Mr Kidder W French left yesterday for Thomaston to join the 'Old Jed Prouty' company during its Maine tour which is in charge of Manager F A Owen of the Opera House whom Mr Kidder will represent He will be with the company three weeks Mr David Owen is in advance of the company with Manager Tennis

Prayers over the remains of the late Mr William T Jordan were said Saturday morning at the family residence on First street Rev H F Foss officiating The remains were taken to Camden for burial on the Boston steamer They were accompanied by Messrs E R Gower and George Coffin, members of Katahdin Encampment, I O O F

The steamer Lewiston left here yesterday morning on an extra trip to Boston One of the other boats was to leave Boston yesterday to arrive here in season to depart at the usual hour This is done to clear up some accumulated freight at Boston and also to get the steamers running on the days which custom and convenience have made the rule for them

Capt William Flowers has withdrawn his resignation as State Steamboat Inspector sent to the Governor a short time ago, owing to the general desire to have him remain in that position in which he has done very efficient service His resignation was the result of ill health during the past year but now that the duties of the office will be lightened he has decided to fill the position for a time longer

The departure of the ice at Moosehead Lake was the signal for activity among the fishermen who have been waiting for the news of the opening of the lake and they have begun to flock to the lake in quite large numbers Saturday several from Boston New York and other places were in the city on their way to the lake The steamers which are chartered by these parties will do a good business from this time on

The Armada Reform Club held a gospel temperance meeting at their hall Sunday morning with a large attendance The president of the club, Mr E S Rice, called the meeting to order Arthur Black, the boy preacher, addressed the meeting taking for his text the 3rd chapter of Genesis, 9th verse His talk was very interesting and drew the closest attention The club is holding very interesting meetings Those wishing to join the club can do so at their Monday night business meetings

As Mr Sutherland with Kimball, Adams & Co, was driving down State street Saturday morning the bridle became loose and the horse ran down the hill, striking a pole at the corner of Harlow street and smashing the wagon The animal ran over the bridge to Hammond street where he was captured During the run away Mr Sutherland's gold watch fell from his pocket but was found soon afterwards by a passer-by who returned it to the owner It was fortunate that it fell into honest hands

As Mr and Mrs Dennett were riding down Union street yesterday the horse became frightened and jumping to one side overturned the carriage and threw the occupants out. Fortunately their only injuries were bruises The top of the carriage was broken off and the animal ran down the street with the body of the vehicle In turning at Main street he slipped and fell and the carriage broke some glass in McGuire Bros establishment. He then ran down Main street and was soon captured

Subscribers and all friends of the Bangor General Hospital who desire to become members of the corporation are requested to send their names to Secretary C. H Bartlett before Saturday, May 27th instant, in order that they may be voted in as members on that day at an adjourned special meeting of the corporation called for that purpose. By joining the corporation each person has a vote for the election of a board of directors at the annual meeting in July next, the directors appointing the hospital staff. No personal liability whatever is incurred.

Mayor Beal is among the delegates who have just been appointed by the Governor to "the inter-state conference treating the evils resulting from coal combinations and monopolies and to suggest remedial measures to the respective States and the Congress of the United States," which conference will be held in Chicago June 5 and 6. The others are William Henry Moulton, of Portland, Henry W. Sargent, of Sedgwick, Louis Anderson, of Skowhegan, George W. Drisko, of Machias, Horace C. Little, of Lewiston, Frank H. Hargraves, of Buxton, A. W. Crockett, of Rockland, Charles F. Libby, of Portland, and Weston Lewis, of Gardiner.

Homer's Express brought up twenty handsome salmon on Saturday for Fickett's market

Chief of Police L W Gilman was again called to Lincoln yesterday by the critical condition of his uncle, who has been ill some time

The third run of the Y M C A bicycle club will occur to-morrow morning at 6 o clock to Hampden and return a distance of ten miles

The date when the six trip a week arrangement of the Boston steamers goes into effect is June 13th, instead of the time that a typographical error made us state Saturday

The Daniels Specialty Company, which has been in this city during a long engagement, had a very successful visit at Old Town Friday night and played Saturday night at Town Hall Orono

Mr Edward Taylor, acting manager of the Manola Mason company, is in the city making the necessary arrangements for the appearance of the company at the Opera House on the evening of May 30th

Jno Tebbets & Co have secured the services of Mr Gillote, of Scranton, Pa for their jewelry establishment on Main street, and are well equipped in every department of the business for the best work

The Dorcas Circle, originally In As Much Circle of Hammond street church will have a tea Friday from 3 to 5, at Mrs H L Jones, 33 Summer street All members and all who wish to join are cordially invited

At the meeting of the King's Daughters Union at the Y M C A parlor Saturday afternoon it was announced that the sum of $1 [illegible] had been subscribed for the Home which it is proposed to build The fund is gradually growing and will doubtless reach the desired amount before long

At last some summerish weather was provided, Saturday and yesterday, and the change is appreciated everywhere Vegetation needs the warmer atmosphere and sun which will give it a good start The backward conditions have made planting late and the farmers have watched the weather conditions with great interest

The next popular concert to be given by Miss Dora Wiley will occur on Thursday evening of this week at the Opera House Miss Wiley will be assisted by Mr Dudley H Prescott, of Boston the well known humorist and imitator Miss Lelia Patten Miss Mabel Jones Master Hal Sawyer the Apollo Quartette and Mr K A Lungwall The first 'popular' was well attended and gave a pleasant evening's entertainment and the coming one will be of the same character

M I S A A

Arrangements for the Coming Contest at Augusta

Mr R H Palmer attended a meeting of the executive committee of the Maine Inter Scholastic Amateur Athletic Association at Augusta Saturday and returned on the evening train

The following programme was arranged for the contest at Augusta June 10th

Track Events

100 yards dash trial
Bicycle race
120 hurdle trial
Half mile walk
100 yards dash final
220 hurdle trial
Mile run
220 yards dash trial
One-half mile run
220 hurdle, final
One-quarter mile run
120 hurdle final
220 yards dash final

Field Events

Running high jump
Shot put
Running broad jump
Pole vault
Hammer throw
Standing high jump

The officials were chosen with the exception of the referee who will be selected by the Boston Amateur Athletic Association Mr Elmer Carleton, of Bowdoin College will be referee

It was decided to have a fine cup for a prize The cup will be selected by the president and secretary and a member of the Kennebec Athletic Association

AMUSEMENTS

Bishop's Colored Aggregation

Bishop's Colored Aggregation again made a very favorable impression Saturday at both matinee and evening performances at The Norombega, and there was a good attendance All the members made an excellent impression and the singing by the Calliope Quartette was greatly appreciated Last evening a sacred concert was given and it well attended

The County Fair

The 'County Fair, with its wealth of scenery and mechanical effects will be produced at the Opera House this and to-morrow evenings

The business done by the County Fair is among the largest in the history of the stage It is essentially and American piece Its author Mr Charles Barnard has given the stage as faithful and honest a picture of American manners, in certain sphere of life as could be painted Miss Bates performance of Abigail Prue is sincere and unsophisticated and is admirably humorous and attractive It is not to be wondered at, that Mr Neil Burgess has made in the six years of its production over $500 000 For this season there will be five horses used in the race scene, and other novelties added that have not been seen here

Base Ball Notes

The Maine State College team goes to St John Tuesday and will play the St John Amateur Athletic team two games forenoon and afternoon, on Wednesday the Queen's birthday The Colbys will soon make a trip to the Provinces and play the St John team and possibly other nines The St John team is made up this year of local players and they have steadily increased in skill in the past few years owing to the coaching of United States players and games with teams from this country

As an example of the progress in the game in the Provinces, the St John team 7 years ago was beaten 23 to 1 by the Bangor team of local players in this city, in a return game at St. John later in the summer, the score was 17 to 6 and each year since then has not only been growing less, but the Provincials have even won quite a number of games from some professionals and college teams They have been materially helped by Maine players and players from other parts of the United States, but their play has greatly improved and they can muster some very fair local nines

The M S. C's will return from St John Thursday and Friday will play a regular game with Bates in this city The postponed M. S C-Colby game may take place on May 30th and the postponed M. S. C.-Bowdoin game will probably occur either on June 2nd or 4th in this city The M. S. C's will play a return game with the Maine Central Institute team at Pittsfield next Saturday and hope to turn the tables on them.

Bowdoin dropped a game to Colby Saturday in an unexpected manner, over-confidence doubtless being the cause as the team has had a most easy time of it thus far in winning games. The need of solid work during the rest of the series will be readily obvious after the experience of Saturday. The following is the present standing of the teams:

	Won	Lost	Per cent
Bowdoin	4	1	800
Bates	2	2	.500
Colby	2	3	400
M. S. C.	0	3	.000

The Maine State College freshmen went to Hampden Saturday and played the academy team. The freshmen won by a score of 23 to 12.

The Y. M. C. A. and East Maine Conference Seminary nines will play at Maplewood next Saturday afternoon.

TRACK AND FIELD ATHLETICS.

Bangor High School vs. Young Men's Christian Association at Maplewood Saturday Afternoon.

The contest in track and field athletics between the Bangor High School and Young Men's Christian Association teams at Maplewood Saturday afternoon was a success and not only showed what the athletes are capable of doing but gave interesting entertainment to the fair sized number of spectators present

The contest was arranged for the purpose of selecting the team from the High School to represent the school at the meet of the Maine Inter Scholastic Amateur Athletic Association on June 10th at Augusta and the entries of the Y M C A athletes put all on their mettle The weather was excellent and the track in very fair condition

That the contestants did good work is shown by the fact that over half of the records made last year at the Maine Inter Scholastic meet were broken Lord deserves special mention for winning three events while Riggs in the runs Barker in the jumps and Veazie in the bicycle race made good time

The 100 yards dash had for starters Riggs Lord Flynn and McGuire It was won by Riggs in 10 4 5 seconds with Lord close behind McGuire third and Flynn fourth The Maine Inter Scholastic record of last year was 11 second

Pettee Godfrey Riggs and Davis participated in the shot put and [illegible] with a put of [illegible] feet and [illegible] inches [illegible] M I S A A record [illegible] feet

Veazie Cummings and Hunt were in the one mile bicycle race which was captured by Veazie in the good time of [illegible] second

Barker Bragg Lawrence Davis and Flynn contested the running broad [illegible] and Barker won with [illegible] feet and inches [illegible] M I S A A record was [illegible] feet

Lord Riggs and McGuire [illegible] yard dash and Lord [illegible] time of [illegible] seconds with McGuire second and Riggs third The M I S A A record was [illegible] second

Barker Flynn Lawrence and Davis tried the running high jump and Barker captured the event with [illegible] feet [illegible] inches The M I S A A record was [illegible] feet and 1 inch

Sawyer and McGuire [illegible] yards hurdle race and Sawyer won [illegible] second

The high kick [illegible] for [illegible] Lord Flynn and Lawrence and Lord took the event with a good record of [illegible] feet

Riggs and Rattray [illegible] half mile run and the former won [illegible] minute and [illegible] seconds The M I S A A record was [illegible] minutes 10¾ second

Barker took the pole vault with [illegible] feet 9 inches He had Flynn for a competitor The M I S A A record was [illegible]

The one half mile walk was won by [illegible] Sawyer who made it in 3 minutes [illegible] seconds Hunt was the other entry

Bragg won the one mile run against Rattray in [illegible] minutes [illegible] seconds and [illegible] M I S A A record was [illegible]

Pettee threw the 1[illegible] pound hammer [illegible] feet and [illegible] inches and won the event Riggs was second with [illegible] Godfrey third with [illegible] and Davis fourth with [illegible] M I S A A record was [illegible] feet

Lord and H Sawyer were in the one fourth mile run and Lord won in [illegible] seconds The M I S A A record was [illegible] seconds

The officials were [illegible] Chas F Adams judges of finish [illegible] Wyman Chas Whitman [illegible] time keepers Allie L Trask [illegible] Meylan W H Pratt field judges Fred Swett Chas Barstow Frank Bragg G L Meylan clerk of course [illegible] starter S L Crosby official scorer Prof [illegible] Chellis

Gross Imposition

The public is notified to be on its guard against the gross imposition of [illegible] who is making house to house calls asking for aid for a family which [illegible] represents to be in very destitute circumstances At one place where she applied some of the ladies took sufficient interest in the matter to investigate the case and found that no such family as represented existed and that the whole matter was a pure and bold faced swindle In all instances of solicited charity if there is any doubt as to the merit of the application for aid the case can be referred to the benevolent association known as the Associated Charities which is doing much good work in this community and it will receive prompt attention

An efficient corps of inspectors cover each ward and every part of the city and all cases of want or distress referred to the president of the board Mrs Caroline L Mason will be referred to the inspector of the ward in which the case is located an immediate report made and if worthy immediate and sufficient aid will be rendered This suggestion is not aimed to prevent giving to unworthy claimants more than to afford information [illegible] worthy claimants may receive [illegible] and it is to be hoped that this may be heeded and acted upon

East Maine Conference Seminary

The following is the programme for commencement week at the East Maine Conference Seminary at Bucksport

Sunday June 4th [illegible] 30 P M Baccalaureate sermon by Rev A F Chase D D in the Methodist church

Monday at 7 30 P M the department of elocution will give an exhibition in Emery Hall

Monday and Tuesday forenoons examination of classes at the seminary

Tuesday at 3 P M annual address in Emery Hall by Prof Daniel Dorchester Jr, of Boston University

7 30, commencement concert in Emery Hall

Wednesday 9 A M commencement in Emery Hall

Wednesday afternoon the board of trustees will meet

Royal Baking Powder
Absolutely Pure

A cream of tartar baking powder Highest of all in leavening strength—*Latest United States Government Food Report.*

Royal Baking Powder Co.,
106 Wall St., N. Y.

NOTICE.

Subscribers and all friends of THE BANGOR GENERAL HOSPITAL, who desire to become members of the corporation, are requested to send their names to the Secretary, before SATURDAY May 27th next, in order that they may be voted in, as members, on that day at an adjourned special meeting of the corporation called for that purpose. By joining the corporation, each person has a vote for the election of a Board of Directors at the annual meeting in July next, the Directors appointing the hospital staff No personal liability whatever is incurred.

C H. BARTLETT, Sec'y.

my22 1w

CALIFORNIA EXCURSIONS
VIA
SOUTHERN PACIFIC COMPANY
APPLY TO E. E. CURRIER N. E. AGT.,
192 WASHINGTON ST., BOSTON, MASS.
jan18, eodtf

RAILROADS.

Maine Central Railroad.

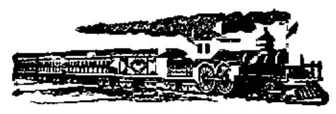

Arrangement of Trains.

In Effect May 8th, 1893.

Until further notice trains will leave Bangor as follows:

GOING EAST.

5.45 A.M.—For St. Stephen, Aroostook County, St. John and all points East of Bangor in Maine and the Provinces, with Parlor car for St. John.
7.25 A.M.—For Old Town and B. & P. R.R.
11.30 A.M.—For Old Town, Milford and B. & P. R.R.
12.20 P.M.—For Old Town, Mattawamkeag, Vanceboro and way stations.
12.25 P.M.—(Mixed) for Old Town and Mattawamkeag.
4.35 P.M.—For Old Town.
7.35 P.M.—Night express train for St. Stephen, Woodstock, Aroostook County and St. John, with sleeping car for St. John attached, daily, Sundays included, to Vanceboro and St. John.

GOING WEST.

7.20 A.M.—For Waterville, Augusta, Hallowell, Gardiner, Brunswick, Lewiston, Bath, Portland and Boston, connecting at Newport for Dover and Foxcroft, at Waterville for Oakland, Winthrop, Farmington, etc., and at Portland for all points on White Mountains Division, Lancaster, Colebrook, N. H., Quebec, P. Q., and Montreal and the West. Runs daily, Sunday included, to Waterville, Bath, Lewiston (via Brunswick) Portland and Boston. Parlor car Boston.
12.20 P.M.—(Mixed) for Waterville and way stations.
1.40 P.M.—Flying Yankee, with through Parlor car via Augusta, for Newport, Dexter, Dover and Foxcroft, Pittsfield, Burnham, Belfast, Waterville, Augusta, Portland and Boston.
4.40 P.M.—For Dover and Foxcroft and B. & P. R. R. via Dexter and mixed from Newport for all stations as far as Waterville inclusive.
8.00 P.M.—Every Night for Portland and Boston via Augusta, connecting for Lewiston, Bath and Rockland, with Pullman sleeping cars attached.
Night trains between Bangor and Boston and between Bangor and St. John, run every night, Sundays included.

BUCKSPORT BRANCH.

Trains leave Bangor for Bucksport, at 7.20 A.M., 1.15 and 7.10 P.M. Arrive at Bucksport at 8.30 A.M., 3.15 and 8.15 P.M. Leave Bucksport for Bangor at 5.55, 10.00 A.M., and 5.00 P.M. Arrive in Bangor at 6.55 and 11.20 A.M. and 6.05 P.M.

MT. DESERT BRANCH.

Trains leave Bangor for Ellsworth and Bar Harbor at 7.00 A.M. (daily), 8.15 A.M. (mixed), 7.00 P.M. (daily). Leave Ellsworth at 8.25 (daily), 11.05 A.M. (mixed), and 8.20 P.M. Arrive at Bar Harbor, 10.15 A.M. (daily), 1.15 P.M. (mixed), and 9.30 P.M. weather permitting ferry passage. All trains excepting 7.00 P.M. connect for Sullivan and Sorrento.
Trains leave Bar Harbor (steamer) at 8.00 and 11.00 A.M. (mixed), 3.30 P.M. (daily). Leave Mt. Desert Ferry 9.35 A.M., 1.00 P.M. (mixed), and 4.30 P.M. (daily). Leave Ellsworth 10.30 A.M., 2.00 P.M. (mixed), 5.35 P.M. (daily). Arrive in Bangor at 11.20 A.M., 4.15 (mixed), and 5.30 P.M. (daily).

ARRIVALS.

Through trains from the East arrive at 6.25 A.M., 1.30 P.M. (Yankee) and 7.10 P.M. From B. & P. R.R. 10.05 A.M. and 6.20 P.M. From Milford, 2.35 P.M. Mattawamkeag (mixed), 11.05 A.M.
From the West—Arrive from Boston and Portland, 5.05 A.M., and 6.30 P.M. From Portland, 12.10 P.M. From Waterville and from Dover and Foxcroft via Dexter, 9.12 and 11.45 A.M., and 6.30 P.M. From Waterville and Belfast at 11.45 A.M. (mixed). Sunday paper train 11.15 A.M.
NOTE.—Time of arrival and departure here given is that at Maine Central Depot; for Exchange street Depot a slight difference should be allowed.
Through tickets to principal points East and West by all routes are on sale at the Maine Central Ticket Office. For Pullman Berths or information call on or telephone A. W. Benson, Ticket Agent.

PAYSON TUCKER
Vice President and General Manager.
F. E. BOOTHBY,
General Passenger and Ticket Agent.
May 1, 1893. d&w my3

THE

CANADIAN PACIFIC RY.

are now operating the following lines of

TOURIST SLEEPING CARS

from their Windsor Street Station, Montreal, viz:

To Detroit and Chicago,

every TUESDAY at 9.00 P.M.

TO SEATTLE

and points on the

PACIFIC COAST,

Every WEDNESDAY at 8.15 P.M.

To Minneapolis and St. Paul

via the "SOO LINE"
every SATURDAY at 11.45 A.M.

Holders of second class passage tickets to points named will be entitled to accommodations in these cars on payment of a small additional charge per berth. Particulars of Ticket Agents.

D. McNICOLL, Gen. Pass Agent, Montreal. C. E. McPHERSON, Asst. Gen. Pass. Agent, St. John, N.B.
oct3 tf

Bangor & Aroostook R. R.

PISCATAQUIS DIVISION.

ARRANGEMENT OF TRAINS.
STANDARD TIME.
On and after THURSDAY, Oct. 27, 1892.

Passenger trains leave Bangor, Maine Central Depot, at 7.25 A.M., and 4.35 P.M. Exchange Street, 7.30 A.M. and 4.40 P.M., for Greenville and intermediate stations, arriving in Dover at 10.00 A.M. and 7.07 P.M., and Greenville at 11.50 A.M. and 8.35 P.M., Katahdin Iron Works, 10.45 A.M. and 8 P.M.
Passenger trains leave Greenville at 6.00 A.M. and 2.00 P.M., Dover at 7.45 A.M. and 3.50 P.M.; Katahdin Iron Works, 5.30 A.M. and 3.00 P.M., arriving in Bangor, Exchange street, at 10.00 A.M., and 6.15 P.M., connecting with Maine Central Railroad for Portland and Boston.
A Mixed Train leaves Bangor, Exchange street, at 11.10 A.M., arriving in Dover and Foxcroft at 4.55 P.M., and Greenville at 8.00 P.M.; Katahdin Iron Works, 8.00 P.M.
A Mixed Train leaves Greenville at 3.30 A.M. and Dover and Foxcroft at 6.30 A.M., Katahdin Iron Works at 5.30 A.M., arriving in Old Town at 10.15 A.M.
Railway connection at Old Town, and Dover and Foxcroft, with Maine Central Railroad; at Morson Junction with the Monson Railroad. At Greenville with Canadian Pacific Railway.

STAGE CONNECTIONS.

At South Sebec, daily, for Sebec Village and Barnard.
At Abbot Village, daily, for Willimantic.
At Guilford, daily, for Parkman.

STEAMBOAT CONNECTIONS.

At Greenville, to and from Kineo and Lily Bay.
F. W. CRAM, General Manager.
oct27

STEAMBOATS.

[illegible]

Steamship Co.

SPRING ARRANGEMENT.

Four Trips a Week to Boston.

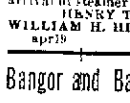

Steamers leave Bangor for Hampden, Winterport, Bucksport, Searsport, Belfast, Camden, Rockland and Boston, Mondays, Wednesdays, Thursdays and Saturdays at 11.00 A.M.

RETURNING.

From Boston, Mondays, Tuesdays, Thursdays and Fridays at 5.00 P.M., touching at all way landings.
From Rockland, Tuesdays, Wednesdays, Fridays and Saturdays at (about) 6.00 A.M., or upon arrival of steamer from Boston.

HENRY T. SANBORN, Agent, Bangor.
WILLIAM H. HILL, General Manager, Boston.
apr19

Bangor and Bar Harbor Steamboat Co

THREE TRIPS PER WEEK.
Beginning May 6, 1893,

Steamer :: Cimbria

Will leave Bangor every TUESDAY, THURSDAY and SATURDAY at 7.30 o'clock A.M.,
Touching Hampden, Winterport, Bucksport, Sandy Point, Fort Point, Castine, Islesboro, Hughes' Point, Sargentville, Deer Isle, Sedgwick, Goose Cove, Bass Harbor, South West Harbor, North East Harbor, Seal Harbor and Bar Harbor.

—RETURNING—

Leave Bar Harbor every MONDAY, WEDNESDAY and FRIDAY, at 7.00 o'clock A.M.
Touching at of the above Landings. Connecting with Steamer Castine at Islesboro to and from Belfast and Green's Landing every trip.

NOTICE.

Shippers please send freight day before sailing. SAM'L H. BARBOUR, Manager.
my8 d&w

[illegible], M. D.,

OFFICE AND RESIDENCE,

153 French Street.

OFFICE HOURS—9 to 11 A. M.
2 to 4 P. M.
7 to 9 P. M.

Telephone 158-4.
apr25 1m

DR. ARTHUR J. CHILCOTT.

DENTIST,

"Odontunder" for the Painless Extraction of Teeth.

28 W. Market Square.
mar9

The spring remedy that is better than all others is

Paine's Celery Compound

Thousands have been *cured* by it. Physicians use and recommend it.

We Recommend It.

We have it.
Try a bottle.

L. L. ALDEN & CO.,

DRUGGISTS.

BREWER ADVERTISEMENTS.

HOUSES for sale. In Brewer, near the Bridge mill, two small houses. Inquire of Leon Martel on the premises. 1w* myl8

Work Warranted.

Watch, Clock and Jewelry repairing done quickly and perfectly. Satisfaction guaranteed. Call and get my prices and see my nice stock of jewelry. Fine clocks, watches and chains for sale at reasonable prices.

W. M. FARRINGTON,

16 CENTER STREET, BREWER.
With Mrs. A. H. Given.
jan31 d&ws

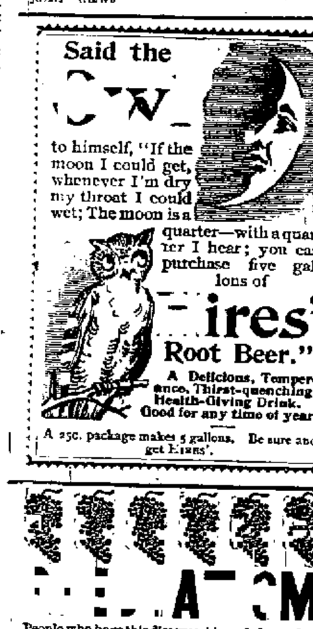

Said the [illegible] to himself, "If the moon I could get, whenever I'm dry my throat I could wet; The moon is a quarter—with a quarter I hear; you can purchase five gallons of

Hires' Root Beer."

A Delicious, Temperance, Thirst-quenching, Health-Giving Drink. Good for any time of year.

A 25c. package makes 5 gallons. Be sure and get Hires'.

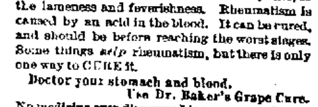

[illegible]ATISM

People who have this disagreeable malady need no words of description. They know too well the pains and aches, or the stiff and swelled joints, or the lameness and feverishness. Rheumatism is caused by an acid in the blood. It can be cured, and should be before reaching the worst stages. Some things *help* rheumatism, but there is only one way to CURE it.

Doctor your stomach and blood.

Use Dr. Baker's Grape Cure.

No medicine ever discovered is so certain. Grapes are always pleasant to the stomach and this peculiar extract of the fruit, combined with certain herbs, is a magnificent medicine. One pleasant teaspoonful a dose. A dollar bottle contains nearly a month's supply. Patiently use a few bottles of GRAPE CURE and your rheumatics will surely pass away. The blood will become pure and free from the acid. At the same time comfort and rest will come to entire system as a good stomach medicine improves the general health. You will feel better all over. We warrant this or will forfeit $100.00, for rheumatism is one of the complaints in which this splendid medicine has great success. Your DRUGGIST has it or can GET it for you. Or try other stores. Price $1.00

DR. BAKER'S GRAPE CURE

If it's A good drink You want

Get a drink of Hiner's FRUIT NECTAR. It quenches the thirst better than any other drink, and leaves a clean, fruity taste in the mouth. For home use, yachting and picnics, added to cold water or lemonade, is delicious. It's sold at the best soda fountains, and in bottles for home use, by druggists and grocers.

E. C. RICH CO., Boston, N. E. Agents.

Getting Thin

is often equivalent to getting ill. If loss of flesh can be arrested and disease baffled the "weak spots" in the system are eradicated.

Scott's Emulsion

is an absolute corrective of "weak spots." It is a builder of worn out failing tissue—*nature's food* that stops *waste* and creates healthy flesh.

Prepared by Scott & Bowne, Chemists, New York. Sold by druggists everywhere.

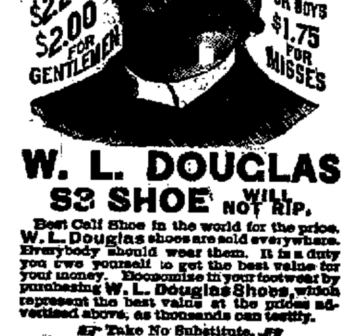

W. L. DOUGLAS

$3 SHOE NOT RIP. WILL

Best Calf Shoe in the world for the price. W. L. Douglas shoes are sold everywhere. Everybody should wear them. It is a duty you owe yourself to get the best value for your money. Economize in your footwear by purchasing W. L. Douglas Shoes, which represent the best value at the prices advertised above, as thousands can testify.

Take No Substitute.

Beware of fraud. None genuine without W. L. Douglas name and price stamped on bottom. Look for it when you buy.

W. L. Douglas, Brockton, Mass. Sold by

[illegible]

NO 1. KENDUSKEAG BRIDGE
mch29 2mo

[illegible]

Fancy Ripe Pine Apples, Strawberries and Fancy Bananas.

[illegible]SON & [illegible]G.

mar9

BREWER LOCALS.

Miss Josie Farrington, of Holden, was in the city Saturday.

Capt. F. G. Arey returned yesterday from a short trip to Sorrento.

Mr. J. D. Hopkins, of Mount Desert Ferry, has been in the city for a few days.

Mr. George McKay has been having a nice well sunk at his residence on Brimmer street.

Mr. A. H. DeHaseth, of the Maine State College at Orono, spent Saturday and Sunday in the city.

Pomegranate trees are beginning to blossom. They are always the first of the fruit trees to do this.

Mr. M. E. Maling is improving from his attack of rheumatism and yesterday was able to about the house.

The Williams' house, on Holyoke street, has been receiving an improvement in the form of a new coat of paint.

Miss Martha A. Skinner, of Eden, who has been visiting in the city for a time, left Saturday for Hancock, for a visit there.

Mr. Geo. McMahon has had the grounds about his fine new residence, on State street, nicely graded, and the appearance of the place is greatly improved thereby.

Steamboat Inspectors Pollister and Merritt were in the city Saturday and inspected some of the new boats that have been built at Barbour's yard and also the Welcome.

The High School base ball team of last year is anxious to arrange a game for Memorial Day. The boys have not had a game this year, as yet, but would doubtless make a good showing.

The ferry line is now in complete running order for the season, all the slips and floats being in position, etc. Mr. H. J. Leach and Messrs. William and Charles Higgins, now form the "crew" of the Bon Ton.

Hon. Frank Jones and party, of Portsmouth, were in the city yesterday, guests of Capt. and Mrs. F. G. Arey, at their home on Wilson street. They left in Mr. Jones' private car Sorrento, on last evening's train, for Portsmouth, N. H.

The new steamer Islesford was inspected Saturday and will leave to-day for Cranberry Isle, where she will soon enter her service. Capt. Haldock, one of her owners and her commander, and his son will take the trim little boat down.

Mr. B. E. Farrington, of this city, has been engaged to fill the tenor position in the quartette, at Grace church, Bangor, and began his duties yesterday. Mr. Farrington has a pleasing voice, much ability and good training, and will doubtless meet with gratifying success.

A slight shower came yesterday morning and laid the dust so that, with the fine pleasant weather, yesterday was an excellent day for a ride, and many were out, taking advantage of the opportunity. The electric cars were largely patronized during the day by pleasure riders.

The mud, which last week's rainy weather made a rather thick deposit of on the country roads, is now well dried and the roads are in fairly good condition again, although there are bad places, occasionally. About all of the rains which should have come in April have come this year in May, and as a result we have had muddy roads later than usual.

An open car was put in service on the electric railroad, yesterday, for the first time this season, and was much appreciated by the patrons of the line. This year it was not necessary to bring an open car over from Bangor, as in years past, as one was kept in the car house, at South Brewer, during the winter. By this means the Brewer line got one earlier than usual.

The number of children, who, during the past few weeks, have been digging greens to sell, has been wonderful. In the mornings or during the latter portion of the afternoons, a walk on almost any street would bring to view several small folks with pails or baskets partly full of dandelion greens and how they all manage to sell them is a mystery. Many of the children have, however, laid by a snug little sum of pocket money, to spend on Memorial Day and Fourth of July.

Not much will be seen of the farmers for a few weeks now. They have now got a chance to do their spring planting and they will improve it to such an extent that during the time the work is going on their visits to the city will be few and far between, made only when necessary. Planting has been retarded this year by the unfavorable weather conditions and the farmers are now in a hurry to get the seed into ground. Many have sowed some but a good portion of the work yet remains to be done.

A glorified bread pudding that has a right to be exempt from the contempt given most of its kind is made from one pint of bread crumbs to a quart of milk. Soak the crumbs in one vessel, in another beat the yolks of four eggs, adding gradually a cupful of white sugar and the grated yellow rind of a lemon. Stir the bread and milk into this mixture and beat until smooth and light. Bake in a moderate oven and spread over the top a meringue made from the beaten whites of two eggs and four ounces of sugar. A bit of currant jelly served with this pudding adds to its flavor and appearance. Cake crumbs may be used in the same way, using less sugar and eggs, but a better way to use them is in a fruit pudding. One of the best of these is made with figs. Sort and chop half a pound of them very fine and mix with them two medium tablespoonfuls of butter, two-thirds of a cupful of granulated sugar and two well beaten eggs. Add a cupful of sweet milk and one-quarter of a cupful of cake crumbs; mix thoroughly and boil in a pudding mold three hours. Serve with wine or lemon sauce.

If you can paint a pansy, a wild rose, or any other large single flower, you can probably make a charming arrangement in which to keep your engagement cards or cards of invitation for the week. Paint as many flowers as there are days in the week, either painting first and cutting the flowers out afterwards, or paint them after cutting out. Make the flowers their natural shape, enlarging them to three and one-half or four inches across. Use water-color paper, and arrange the flowers one below the other in a line on a piece of the paper, or on a strip of Bristol board. Below the centre of each flower make two slits as far as possible apart, and through these pass a band of ribbon the color of the flower. Make similar slits in the piece laid at the back of the flowers and carry the ribbon through them. Gum the ends to the foundation. This makes on each flower a band into which cards can be slipped. On the band of ribbon letter the names of the days of the week. Hang on the wall with a bow of ribbon that matches the flower.

USE LEON'S SARSAPARILLA,
"THE KIND THAT NEVER FAILS.

TRUSTS AND COMBINATIONS

Are unpopular. But there is one form of trust against which no one has anything to say. That is the trust which the public reposes in Hood's Sarsaparilla, and the best of it is, the trust is fully justified by the merit of the medicine. For, remember, HOOD'S Sarsaparilla CURES.

Hood's Pills are purely vegetable, and do not purge, pain or gripe. Sold by all druggists.

I have had catarrh for twenty years, and used all kinds of remedies without relief. Mr. Smith, druggist, of Little Falls, recommended Ely's Cream Balm. The effect of the first application was magical, it allayed the inflammation, and the next morning my head was as clear as a bell. I am convinced its use will effect a permanent cure. It is soothing and pleasant, and I strongly urge its use by all sufferers.—Geo. Terry, Little Falls, N. Y.
my22 MWF&w1w

A FORTUNE IN A TRUNK.

Over $51,000 Found in Lens-Grinder Walter's Home.

When Frederick Walter, the old lens-grinder, was found dead at his home, 703 Thompson street, on Friday last, and his demented wife crouching at his side said they had no money and that her husband's body would have to be consigned to the ash barrel, there were several people who believed the couple were poor. But there were others who thought they were rich and when Coroner Deputy Wolff discovered $51,566 in cash, bonds and mortgages, those who had the latter opinion said: "I told you so."

The accumulation of forty years' steady work was found in a trunk in the old man's workrooms. His wife cannot enjoy it because she is under restraint in the Insane Department of the Philadelphia Hospital and the next of kin lives in Hesse-Darmstadt, Germany.

The coroner's jury decided that Walter's death was due to heart disease. The police have taken charge of his house and effects and if the case of Mary Maggi, who lived on Eighth street, near Thompson, who is also at the Philadelphia Hospital, is a precedent, the Board of Charities will take care of the property.

Mr. Wolff, with two policemen, searched the Walter house yesterday and in an old trunk in the third-story front room they found certificates of deposit of Pennsylvania R. R. stock amounting to $10,000; first preferred Reading bonds valued at $15,000, and other stocks, bonds and mortgages, aggregating $44,500. A bank book showing cash deposits of $7,000 in the Fidelity Trust & Safe Deposit Company and $66 in cash, swelling the sum to $51,566, was also found.

In addition, valuable instruments and tools were discovered. The old man's library contained standard German, French and Latin works which cost a pot of money, and the grinding apparatus used in his work is also valuable.

The old man had enough orders ahead for work to keep him comfortably for years, but despite his wealth the police say that his home was not kept tidy.

The Walters have no relatives in this country, but the Coroner's office is in possession of papers and letters by which it is thought the demented woman's family in London, or her husband's relatives in Germany may be found. Miss Zentmeyer, 1714 Girard avenue, last night, said she had heard her father speak of the old lens-grinder's buying the railroad bonds twenty years ago. The story that Mrs. Walter went insane over the loss of her daughter is not true, because she never had any children. Miss Zentmeyer says that longing for her English home was the cause, and she had been in a sad condition for years and was always tenderly cared for by the husband, who rarely left his wife.

Snow Storage.

Countries that have inadvisedly allowed their forest lands to be denuded eventually come to the conclusion that such recklessness involves most serious penalties. This appears to be the case in certain parts of Russia, where severe droughts cause great distress and injury. These droughts are ascribed to the gradual depreciation of the country along the principal rivers, and to the removal of obstacles in the river beds. Both these factors combine in causing the rain-water and melted snow to pass off more rapidly, and the low water level of the rivers therefore become abnormally and permanently low.

To remedy this ponds are to be dug or built up in the courses from which the rivers are fed, and on the plains long banks are to be raised, against which snowdrifts will be formed. The snow thus accumulated will melt more slowly than the thinner masses elsewhere, and will form a valuable supplement to the water supply at the period of the year when the droughts have hitherto obtained. This is simply a wholesale adaptation of a practice that has long been attributed to the more provident Russian peasants, who are in the habit of using plank walls to intercept the snow. The banks thus formed are said to frequently serve as the family water supply up to the month of August.—Nevada News.

Wholesale Produce Market.

Corrected semi-weekly by the Grocers' Association
SATURDAY, May 20.

STATE LAW REGARDING WEIGHTS AND MEASURES

A bushel of Liverpool salt shall weigh 60 pounds and a bushel of Turks Island salt shall weigh 70 pounds.

The standard weight of a bushel of potatoes, in good order and fit for shipping is 60 pounds.

The standard weight of a bushels of beans in good order and fit for shipping is 62 pounds. Of wheat, beets, ruta baga turnips and peas, 60 pounds; of corn, 56 pounds; of onions, 52 pounds; of carrots, English turnips, rye, and Indian meal, 50 pounds; of barley and buckwheat, 48 pounds; of oats, 32 pounds, or even measure as by agreement.

Country Produce.

BEANS—	
Improved Yellow Eye, ℔ bush	2.15@2.25
Pea, hand picked, ℔ bush	2.50@2.75
BUTTER—	
Choice new roll, ℔ lb	18@20c
Fair to good	16@18c
CHEESE—	
Best Factory, ℔ lb (new)	12@13c
Best Dairy, ℔ lb (new)	12@13c
DRIED APPLES—	
Choice strung, ℔ lb	5@6c
Choice sliced	8@10c
EGGS—	
Fresh laid, ℔ doz	16c
HAY—	
Best loose, new, ℔ ton	16.00
PEAS—	
Improved, ℔ bush	2.25
Best Canada, whole	1.15@1.20
POTATOES—	
New, ℔ bush	85@90c
PORK—	
Round hog, ℔ lb	8c
POULTRY—	
Chickens, Spring, ℔ lb	15@20c
Fowls	00@00c
ONIONS—	
℔ Barrel	5.00
Bermuda ℔ crate	3.2

Retail Prices Current.

SALT—	
Bangor, ground, in boxes, ℔ box	20c
English butter salt, in 14lb bags, ℔ bag	25c
In 56lb bags	75c
Liverpool, ℔ bush	30c
Turks Island	35c
HERRING—	
English, scaled, in boxes, ℔ box	25c
RAISINS—	
Loose Muscatels, ℔ lb	00@26c
London layers	25@30c
Sultana	15@18c
CURRANTS—	
English, ℔ lb	10@15c
KEROSENE OIL—	
120 test, ℔ gallon	10@12c
160 test	15c
VINEGAR—	
Pure cider, ℔ gallon	25@30c
Pure W. W	30c
FLOUR—	
Best Spring Haxall, ℔ barrel	0 00@5.50
Best St. Louis	5.00@5.25
Good family	4.75@5.00
CORN—	
Full weight	54c
CORN MEAL—	
50 lbs. to bushel	60c
COTTON SEED MEAL—	
In sacks of 100 lbs	1.55
OATS	50c
Country	45c
SHORTS—	
St. Louis bran, in sacks	1.05
Milwaukee, ℔ hundred	1.00
MIDDLINGS—	
Fine, ℔ hundred	1.20
Coarse	1.10

Breadstuffs, Grain, etc.

OATMEAL—	
Best Scotch, ℔ lb	6c
Best Irish	6c
Best Canada	4c
RYE MEAL—℔ lb	4c
GRAHAM FLOUR	5c
BUCKWHEAT FLOUR	5c
SUGAR	
Granulated, ℔ lb	[illegible]
Extra—	[illegible]
PORK—	
Country clear, ℔ lb	13c@14c
Western	13c@14c
LARD—	
Bulk, from tierces, ℔ lb	15c
Home in pails	15c@16c

USE LEON'S SARSAPARILLA,
"THE KIND THAT NEVER FAILS."

TOO LATE.

Perhaps Tennyson has written nothing which appeals to the hearts of all who read his poems more than the lyric of "Too Late." The burden of the sad refrain comes home with telling force to the hearts of those who have lost friends by that dread disease—consumption. They realize, "too late," the result of neglect. They feel that the dear one might have been saved if they had heeded the warning of the hacking cough, the pallid cheek, and weakening system. They feel this all the more keenly because they see others being rescued from the grasp of the destroyer, and they think what is saving others might have saved the r loved one. When the first signal of danger is seen, take steps to avert the catastrophe. Be wise in time. Dr. Pierce's Golden Medical Discovery will drive away consumption. Do not wait until too late before putting its wonderful efficacy to the test. It succeeds where other remedies fail.
my22 MTh&w

USE SKODA'S DISCOVERY.
The Great Blood and Nerve Remedy.

CHILDREN CRY FOR PITCHER'S CASTORIA

USE SKODA'S DISCOVERY.
The Great Blood and Nerve Remedy.

WONDER OF THE 19TH CENTURY.
Foss' [illegible] Horse Remedy and Blood Purifier.

CHILDREN CRY FOR PITCHER'S CASTORIA
mch28 MWF&w 1y

ATTRACTIONS OF THE FAIR.

Entrance to All These Included in the 50-Cent Admission.

The following is a list of the general buildings of the exposition to which entrance may be had upon payment of 50 cents at any one of the gates at Jackson Park:

	Dimensions, feet.	Area, acres.
Administration	262x262	1.6
Machinery hall	492x846	9.6
Machinery annex	490x550	6.2
Machinery power house	490x461	
Machinery pumping works	77x 84	2.1
Machine shops	100x250	
Agriculture	500x800	9.2
Agriculture annex	300x550	3.8
Agriculture assembly hall	125x450	1.3
Forestry	208x528	2.5
Dairy	100x200	.5
Freight house		1.0
Stock ring	280x440	2.8
Manufactures and liberal arts	787x1,687	30.5
Mines	350x700	5.6
Electricity	345x690	5.5
Transportation	256x960	5.6
Transportation annex	425x900	8.8
Woman's	199x388	1.8
Art galleries	320x500	3.7
Art gallery annexes (2)	120x200	1.1
Fisheries	165x365	1.4
Fisheries annexes, (2)	135 diam.	.8
Horticulture	250x998	5.7
Horticultural greenhouses (8)	24x100	.5
Sawmill	125x300	.8
Casino	120x250	.7
Music hall	120x250	.7
Total		151.7
United States government		3.3
U. S. government imitation battle ship	70x25x348	.3
Illinois State	160x450	1.7
Illinois State wings (2)		.3
Total		159.3

The exposition buildings, not including those of the government and Illinois, have also a total gallery area of 45.9 acres, thus making their total floor space 199.7 acres. The fine arts building has 7,885 lineal feet, or 145,852 square feet, of wall space. There is also the anthropological building, which covers 156,000 square feet of space; in all, the buildings mentioned cover 6,693,000 feet of space.

Upon payment of one admission fee the visitor may enter these buildings at will, and see the classified exhibits which comprise the World's Fair.

"*Dear Sister*,

"They charge you with being restless, irritable, excitable, and exacting.

"They don't know the horror that oppresses you.

"Every hour pains run rampant through your body. You suffer secretly as long as you can, then go all to pieces and 'don't care' what happens.

"The iron grip of female disease is upon you.

"Dear sister, *Lydia E. Pinkham's Vegetable Compound* has cured thousands like you.

"It has cured me, and I want to tell everybody.

"It kills the pain. No more backache, no more 'bearing-down,' no more restless days and sleepless nights. Oh! what a blessing! take it and be well! it's a sin to hesitate."—*Mrs. P. A. Quiett, North Hamlin, N. J.*

All druggists sell it. Address in confidence, LYDIA E. PINKHAM MED. CO., LYNN, MASS.
Lydia E. Pinkham's Liver Pills, 25 cents.

DRY COLD AIR

JEWETT'S PATENT REFRIGERATORS

Are Superior to All Others.

—THE—

"Labrador"

Points in this Refrigerator:

FIRST—The ice box is removable.
SECOND—Ice Box and Shelves removed, the entire inside is exposed for cleaning.
THIRD—The four sides of the ice box are exposed to the air, answering the double purpose of throwing off cold and condensing the moisture, rendering the air DRY and VERY COLD.
FOURTH—The Patent Cold Blast System of Cooling insures the Coldest Refrigerator on record, and the most economical in the use of ice.

Made of Selected Red Oak, Antique Finish. THICK WALLS, CHARCOAL FILLED, BRASS TRIMMED LOCKS AND HANGERS.

All admit that it has no equal.
Also the largest and best assortment of LOW PRICED REFRIGERATORS AND ICE CHESTS. Ice Cream Freezers and Water Coolers in the city.

—FOR SALE BY—

WOOD, BISHOP & CO.,

BANGOR.

may17 eod

[illegible].GLYNN,

8 and 9 State Street.

[illegible]S,

New Line at Low Prices.

Fine Line of

[illegible]

CHILDREN'S CARTS,
WAGONS,
VELOCIPEDES,
TRICYCLES,
BASE BALLS,
MITTS, ETC.,
BOXING GLOVES AND INDIAN CLUBS.

[illegible].GLYNN,

8 and 9 State Street.
apr24

House for Sale.

I now offer for sale, possession to be given on or about May 1st, the residence of the late Geo. A. Thatcher, No. 3 Adams street. This residence is conveniently located, near to the street railway, and within ten minutes walk of the post-office. The house is well built, square, having four large rooms on the first floor; four large chambers and bath room on the second, and three finished chambers in the attic. The L contains kitchen, wash room, and two chambers, with wood room and large stable attached. There is also a carriage house on the lot, detached. The lot is 125 feet on the street and 100 feet deep, with convenient driveway to stable and a fine garden. Parties intending to move into the city are particularly requested to examine the property. For further particulars inquire by letter or otherwise of B. B. THATCHER, 68 Exchange St.
mch27 tf

SEASONABLE ARRIVALS OF

WIRE CLOTH, POULTRY [illegible]

and all sizes of

Screen Doors and Window Screens,

W. P. DICKEY & CO'S

HARDWARE AND PAINT STORE.
my5

Wound up —the man or woman who's "rundown." Dr. Pierce's Golden Medical Discovery sets the wheels going. It starts the torpid liver into healthful action, purifies and enriches the blood, cleanses, repairs, and strengthens the system, and restores health and vigor. As an appetizing, restorative tonic, it sets at work all the processes of digestion and nutrition, and builds up flesh and strength.

For all scrofulous humors and blood-taints, and even Consumption (or Lung-scrofula), if taken in time, it's a positive remedy.

Unlike the sarsaparillas, which claim to be good for the blood in March, April, and May, "Golden Medical Discovery" works equally well at all seasons.

Unlike other blood-purifiers, too, it's *guaranteed* to benefit or cure, in every case, or your money is returned.

On these terms, it's the *cheapest*. You pay only for the *good* you get. But it's the *best*—or it couldn't be sold so.

The [illegible]wick.

THE KING OF ALL BICYCLES.

The Best Made Machine on the Market.

Superiority Guaranteed.

Admits of the greatest adjustment for length of leg. Gentlemen of short stature can ride the wheel with comfort. Equipped complete, with guards, brake, consters, etc., and fitted with

Warwick Pneumatic Tires.

Dust proof ball bearings, dust proof pedals; curved and dropped handle bars. Frame, fork sides, and handle bars, of cold drawn, weldless steel tubing. Weight, 31 pounds.

Call and examine before purchasing.
Send for Circular.

[illegible] & CO.,

56 : Main : St.

apr12 tf

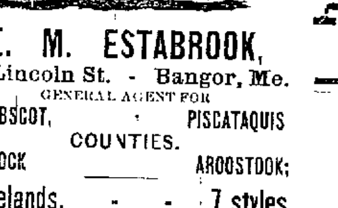

E. M. ESTABROOK,

16 Lincoln St. - Bangor, Me.

GENERAL AGENT FOR

PENOBSCOT, PISCATAQUIS
COUNTIES.
HANCOCK AROOSTOOK;

Clevelands, - - - 7 styles
Western Wheel Works, 19 styles

AGENTS:

R. B. Chalmers, Kingman; W. B. Robinson, Mattawamkeag; C. L. Jackson, Monson; C. M. Hoxie, Dover and Foxcroft; C. F. Edgerly, Dexter; L. Johnson, Webster Station; P. W. Coggins, East Corinth; T. S. Estabrook, Houlton; Herbert W. Rowe, Presque Isle; Lore Alford, Montague; H. N. Fisher, Corinna; M. R. Clark, Danforth; R. C. Tourtillott, Passadumkeag; C. F. Plumley, Lincoln; R. E. Patten, Sangerville; H. D. Littlefield, Newport; J. A. Hale, Ellsworth.

Send stamp for Catalogue.

Wheels Sold on Installments.
apr19

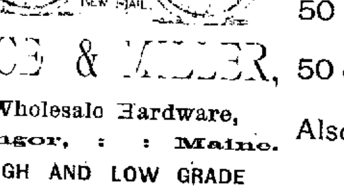

RICE & MILLER,

Wholesale Hardware,

Bangor, : : Maine.

HIGH AND LOW GRADE

BICYCLES.

Call and Get Prices.
apr12 tf

IN THE SPRING

The young man turns lightly to thoughts of Cycling, and if he wants the best Bicycle in the market he will turn his thoughts to a Columbia.

F. C. WESTON, AGENT,

No. 2 Smith Block, - - - Bangor.
may 13 4m

ATTENTION HORSEMEN!

LUMPS, No. 3,022, Record 2.21,

The great son of George Wilkes and sire of Elka, 2.16, Mary Mac, 2.18¾ (trial 2.12), and 14 others in the 2.30 list, will stand the season of 1893, commencing April 5th, in Bangor, at

High Head Stock Farm Stables, Dutton Street.

Service fee, $50.00. Part due at time of service and part in approved note.
Address to April 5th for further particulars, ST. CROIX STOCK FARM, St. Stephen, N. B.
After that date, ST. CROIX STOCK FARM, Bangor, Maine.
mch25

[illegible]

Currier & Hook,

SAIL-MAKERS,
Foot of Exchange St.
mch25

ELY'S CREAM BALM

Cleanses the Nasal Passages, Allays Pain and Inflammation, Heals the Sores. Restores the Senses of Taste and Smell.

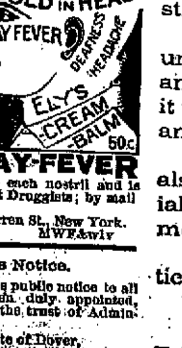

TRY THE CURE HAY-FEVER

A particle is applied into each nostril and is agreeable. Price 50 cents at Druggists; by mail registered, 60 cts.
ELY BROTHERS, 56 Warren St., New York.
oct10 MWF&wly

Administrator's Notice.

The subscriber hereby gives public notice to all concerned, that he has been duly appointed, and has taken upon himself the trust of Administrator of the estate of

ASENITH SNOW, late of Dover,

in the State of New Hampshire, deceased, by giving bond as the law directs. He therefore requests all persons who are indebted to the estate of said deceased, to make immediate payment, and those who have any demands thereon, to present the same for settlement to him.

JAMES HARRIMAN, Adm'r.
May 8th, 1893. my19 3w

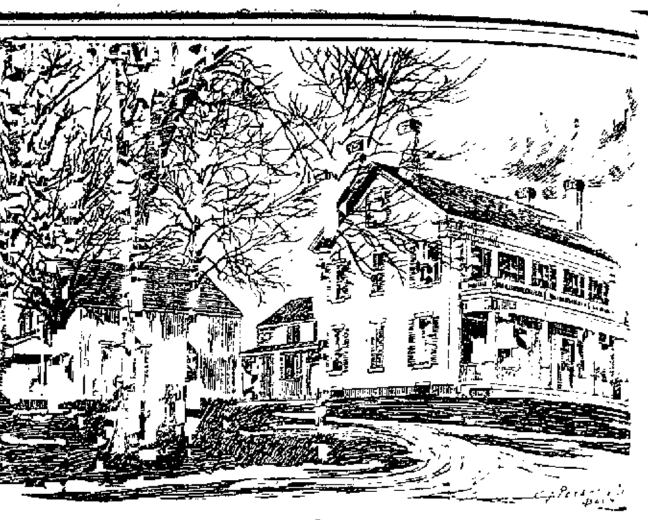

The [illegible] Narcotic Cure Co.'s Home,

200 ESSEX STREET, BANGOR, MAINE.

FOR THE CURE OF THE

Liquor, Tobacco, Opium and Morphine Habits.

Home Comforts and Scientific Treatment Provided at Reasonable Rates. Cure Guaranteed or no pay.

OFFICERS OF THE COMPANY:

REV. ELMER F. PEMBER, President; W. H. ROLLINS, EUGENE M. [illegible] Vice-Presidents; W. P. W. VEAZIE, Secretary; JAMES H. HAYNES, Treasurer; [illegible] BICKFORD, Resident Physician.

For full particulars address W. P. W. VEAZIE, Secretary.
All correspondence strictly confidential.

BOYS' CLOTHING.

We are showing one of the Finest Lines of Boys' Suits ever on our counters.

Our $3.00 and $5.00 Suits are the Best Goods that we ever had in our store at these prices. EXTRA SIZE, 2 piece Knee Pant Suits, 14, 15 and 16 years, cut extra large.

BOYS' SHIRT WAISTS.

The Star and Mothers' Friend Waists,

the very best Shirt Waists and Blouses made. All new styles. No old plunder.

Boys' Seamless Fast Black Hose, Triple Knee, the best Boys' Hose ever offered in this market at 25c. Sizes 7 to 10.

Boys' Hats and Caps. An endless variety of styles and colors to select from.

FRANK D. PULLEN & CO.

Cor. State and Exchange Streets.
may5

[illegible] Sale

OF

Men's Hosiery.

This week we shall offer the greatest Bargains in Men's Half-Hose ever shown in Bangor.

50 dozen Shawknit Hose at 21 cents, 5 pair for $1.00.

50 dozen fine Mode and Fast Black at 21 cents, 5 pair for $1.00. Worth 35 cents per pair.

Also a large lot of Fast Black and Modes at 10 cents per pair.

Call and see these Bargains!

[illegible] & CO.,

Wheelwright & Clark's Block.
may17 eod

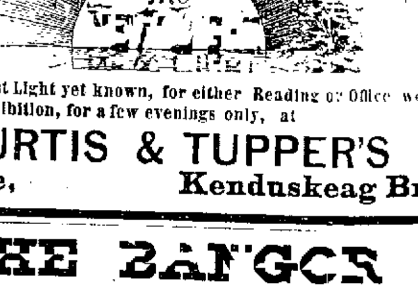

If you want the best Light yet known, for either Reading or Office work examine the Lamps on exhibition, for a few evenings only, at

CURTIS & TUPPER'S

Drug Store, Kenduskeag Bridge.
mar14

THE BANGOR

[illegible]

Office 21 Main Street.

HOURS 8 to 12 A. M., 2 to 6, 7.30 to 9 P. M.

THIS TREATMENT IS A SURE CURE FOR

[illegible]

No injurious results from the treatment, which will be strictly confidential if desired.

The cure has been thoroughly examined and received unqualified approval of prominent physicians, professional and business men in the city of New York. Especially has it received the endorsement of Rev. A. F. Schauffler, D. D. and the late Col. Elliott F. Shepard, of the Mail and Express.

It has met with brilliant success throughout the West, also in many portions of the East, including Maine, especially in Rockland, where it has the unqualified endorsement of the best citizens.

An Institute will be opened shortly, of which due notice will be given.

All communications held as confidential.

EXPENSE OF TREATMENT:

Liquor Habit, - - - - - -	$75.00
Tobacco Habit, - - - - - -	25.00
Opium Habit, - - - - - -	100.00

DIRECTORS:
W. F. SHEPARD, M. D. C. L. McCURDY, M. D.
jan20 tf MWF

B[illegible]

Ve[illegible]

You[illegible]
Blous[illegible]
and $[illegible]

New [illegible]

BO[illegible]

Carpe[illegible]
Wall [illegible]
Upho[illegible]
Drape[illegible]

Select[illegible]
All in[illegible]
Store[illegible]
Have[illegible]

And s[illegible]
Combi[illegible]
Would[illegible]
Your [illegible]

Chicag[illegible]

WA[illegible]
200 [illegible]

ACTS [illegible]
OF M[illegible]

WALL AND CE[illegible]
WINDO[illegible]

REM[illegible]
NEW CA[illegible]

NewspaperARCHIVE.com